

# DDA

## HOUSING & URBAN PROJECTS WING

DATE : 17.07.1980

NOTE : THIS DRAWING HAS BEEN TRACED FROM THE ORIGINAL DRAWINGS DUE TO THEIR TORN UP AND NON READABLE CONDITIONS

CONTENT OF DRAWING :-

- S.NO DRAWINGS
- 1.GROUND FLOOR PLAN & FIRST FLOOR PLAN
- 2.SECOND FLOOR PLAN & THIRD FLOOR PLAN
- 3.TERRACE
- 4.ELEVATIONS
- 5.SECTIONS
- 6.DETAILS OF STAIRCASE
- 7.DETAILS OF KITCHEN, BATH & WC
- 8.MISC D&WH (DETAIL OF DOOR & WINDOW)
- 9.WINDOW GRILL 171-A/4
- 10.FOR JALLI DETAIL REFER DRG. NO 135 R/60
- 11.FOR COMPOUND GATE, REFER DRG. NO. 142 A/8

NOTE:-  
 1.W/2 DOTTED WINDOW WITH SUNSHADE ARE TO BE PROVIDED IN ALL FLOORS WHERE THE BLOCKS ARE NOT JOINING BACK TO BACK  
 2.DETAILS OF JOINING BLOCK FOR ROW HOUSING IS ADDED  
 3. THE SPACE FOR ELECT. METERS HAS BEEN CHANGED ACCORDING TO VIDE EXTEN(LETTER NO EDVI/26(4)85/1202 DATED 15.04.85

| SCHEDULE OF DOORS AND WINDOWS |      |              |          |          |
|-------------------------------|------|--------------|----------|----------|
| S.NO                          | TYPE | SHUTTER SIZE | OPENINGS |          |
| 1                             | D3   | DOOR         | 900X2020 | 950X250  |
| 2                             | D4   | DOOR         | 900X2020 | 850X2050 |
| 3                             | D6   | DOOR         | 650X2020 | 700X2050 |
| 4                             | W1   | WINDOW       | 575X875  | 600X900  |
| 5                             | W2   | WINDOW       | 575X1175 | 600X1200 |
| 6                             | W3A  | WINDOW       | 975X1175 | 100X1200 |
| 7                             | W4   | WINDOW       | 975X1175 | 100X1200 |
| 8                             | W3B  | WINDOW       | 925X1175 | 950X1200 |
| 9                             | FG1  | VENTILATOR   | 975X425  | 100X450  |

NOTE:-  
 THE MODIFICATION IN THE DRG. HAS BEEN DONE AS DISCUSSED WITH SAI VIDE LETTER NO.ACE/D/III/SP/407 DATED 23.04.83  
 NO OF DUS AT GF=4 NOS  
 NO OF DUS AT F.F.=4 NOS  
 NO OF DUS AT S.F.=4 NOS  
 NO.OF DUS AT T.F.=4 NOS

AREASTATEMENT  
 COVD. AREA OF ONE UNIT :-  
 GROUND FLOOR : 62.40+5.04 SHARE OF STAIRS (67.44 SQM)

FIRST FLOOR : 62.40+5.04 SHARE OF STAIRS (67.44 SQM)

SECOND FLOOR : 58.00+5.04 SHARE OF STAIRS (63.04 SQM)

THIRD FLOOR : 58.00+5.04 SHARE OF STAIRS

REVISION :  
 THE WALL BETWEEN KITCHEN AND LOUNGE HAS BEEN CHANGED FROM 15TH TO 23RD AS REVIED BY ELECTRICAL ENGINEER FOR PROVIDING DISTRIBUTION BOARD

NOTES :-  
 THE CHANGES SUCH AS  
 1.THE DRAWING ROOM WINDOW WITH FAN LIGHT HAVE BEEN MADE AS DECIDED IN THE EXPERT COMMITTEE MEETING HELD ON 24.11.83  
 2. THE WIDTH OF WALL HAS BEEN INCREASED FROM 115 TO 230 OF THE CUPBOARD BETWEEN THE REAR BED ROOM , AS PER STRUCTURE REQUIREMENT .

NOTES:-  
 THIS DRAWING HAS BEEN DIGITALIZED IN THE AUTOCADD VERSION FROM DWG NO. \_NIL\_ SCHEME NO. 182A, DATED -17.07.1980. FOR ANY OFFICE USE ORIGINAL TRACING HAS TO BE REFERRED.

| S.NO | LAYOUT NO | DESCRIPTION        | AREA (HAC) | TOTAL DUS |
|------|-----------|--------------------|------------|-----------|
| 1    | 159 L/R1  | PITAMPURA (D&P)    | 5.36       | 680       |
| 2    | 157/L/R3  | SHALIMAR BRACH (P) | 4.50       | 630       |
| 3    | 182 L/2   | DILSHAD GARDEN     | 9M         | 1388      |
| 4    | 160 LA    | PASHCHIM PURI      | 1.60       | 224       |
| 5    | 191-L/3   | JAHANGIRPURI       | 4.12       | 656       |

PROJECT TITLE :  
 STANDARD DESIGN FOR MIG HOUSING



SHEET TITLE :  
 GROUND AND FIRST FLOOR PLANS

DRG. NO. 2

Sch.no. 182A

ARCH. ASSTT. ASSTT. DIR. DEPUTY DIRECTOR

SR. ARCHITECT ADD. CH. ARCH. CHIEF ARCH.

DATE : DEC.2021

SCALE : 1:50

HOUSING & URBAN PROJECT WING,  
 OFFICE OF THE SR. ARCHITECT,  
 EAST ZONE, VIKAS MINAR, D.D.A.

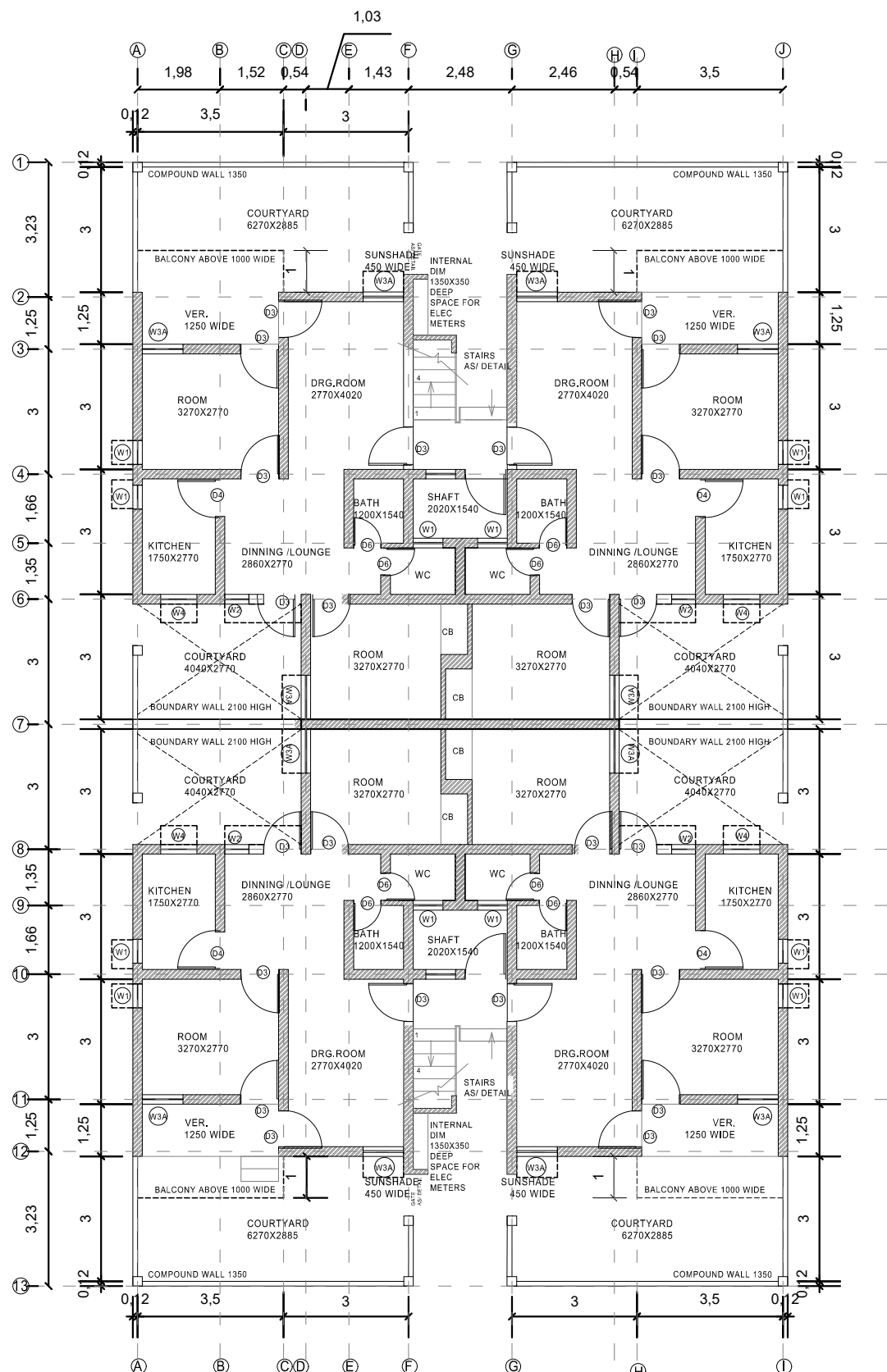

GROUND FLOOR PLAN

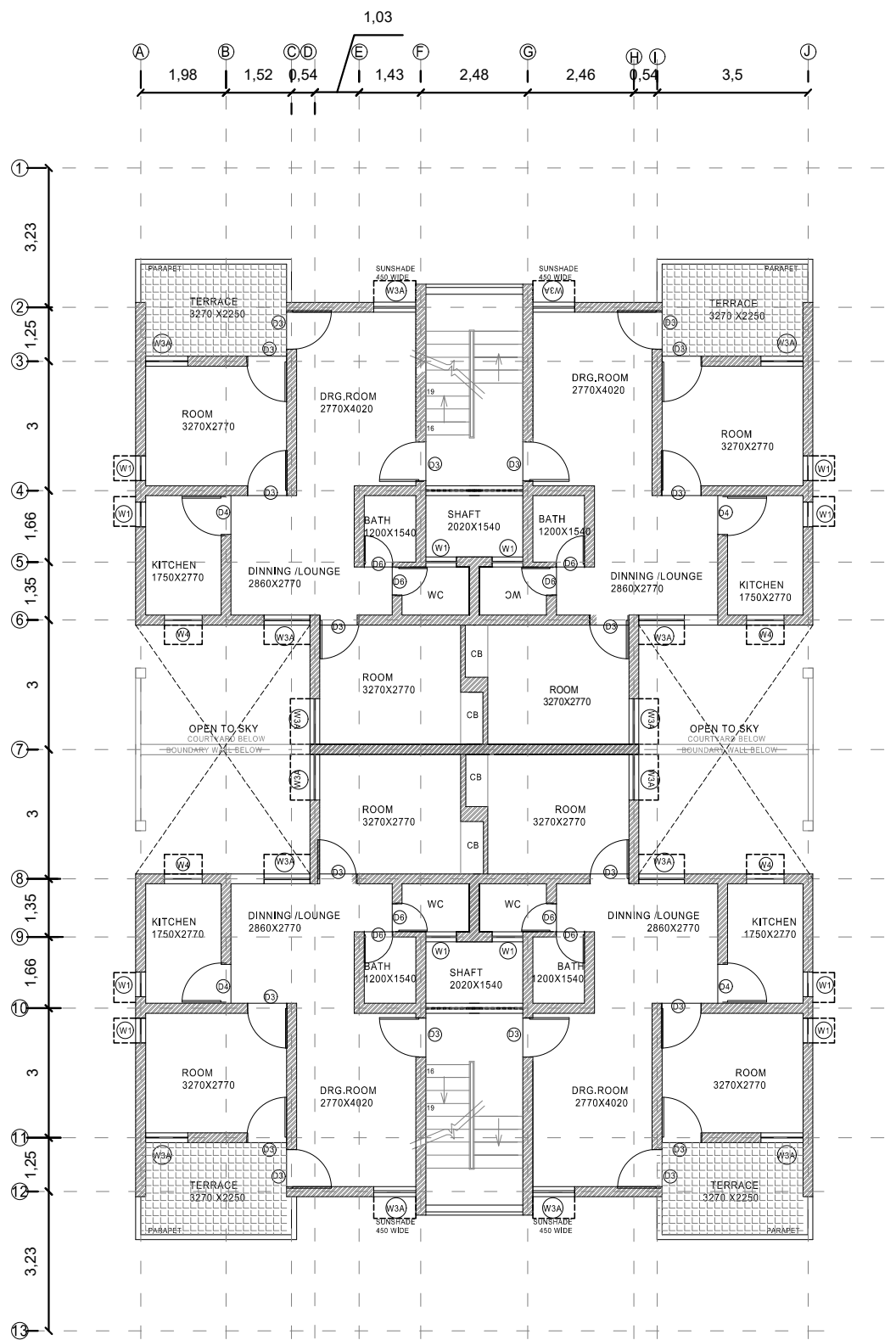

FIRST FLOOR PLAN

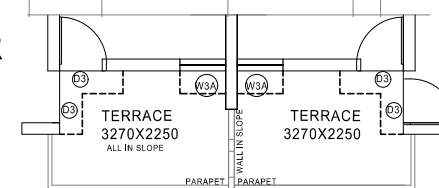

DETAIL OF JOINING BLOCK OR ROW HOUSING FIRST FLOOR PLAN

Digitized By

|               |                |             |
|---------------|----------------|-------------|
| ARCH. ASSTT.  | ASSTT. ARCH.   | ARCHITECT   |
| SR. ARCHITECT | ADD. CH. ARCH. | CHIEF ARCH. |

DDA

HOUSING & URBAN PROJECTS WING

DATE :21.07.1980

NOTE : THE MODIFICATIONS IN THE DRG. HAS DONE AS DISCUSSED WITH SA VIDE LETTER NO.ACE/D/III/S.D/9/E<sub>27</sub> DATED 23.09.83

NOTES:- THIS DRAWING HAS BEEN DIGITALIZED IN THE AUTOCADD VERSION FROM DWG NO. \_\_\_NIL\_\_\_ SCHEME NO.\_182\_ DATED -21.07.1980

| SCHEDULE OF DOORS AND WINDOWS |      |            |              |          |
|-------------------------------|------|------------|--------------|----------|
| S.NO.                         | TYPE |            | SHUTTER SIZE | OPENINGS |
| 1                             | D3   | DOOR       | 900X2020     | 950X250  |
| 2                             | D4   | DOOR       | 900X2020     | 850X2050 |
| 3                             | D6   | DOOR       | 650X2020     | 700X2050 |
| 4                             | W1   | WINDOW     | 575X875      | 600X900  |
| 5                             | W2   | WINDOW     | 575X1175     | 600X1200 |
| 6                             | W3A  | WINDOW     | 975X1175     | 100X1200 |
| 7                             | W4   | WINDOW     | 975X1175     | 100X1200 |
| 8                             | W36  | WINDOW     | 925X1175     | 950X1200 |
| 9                             | FG1  | VENTILATOR | 975X425      | 100X450  |

| S.NO. | LAYOUT NO. | DESCRIPTION        | AREA (HAC) | TOTAL DIS. |
|-------|------------|--------------------|------------|------------|
| 1     | 159 L/R1   | PITAMPURA (D&P)    | 5.36       | 680        |
| 2     | 157/L/R3   | SHALIMAR BHAGH (P) | 4.50       | 6.80       |
| 3     | 182 L/2    | DILSHAD GARDEN     | 9M         | 1388       |
| 4     | 160 L/A    | PASHCHIM PURI      | 1.60       | 224        |
| 5     | 191-L/3    | JAHANGIRPURI       | 4.12       | 656        |

PROJECT TITLE : STANDARD DESIGN FOR MIG HOUSING



SHEET TITLE : SECOND AND THIRD FLOOR PLANS

DRG. NO. I  
Sch.no. 182A

ARCH. ASSTT. ASSTT. DIR. DEPUTY DIRECTOR

SR. ARCHITECT ADD. CH. ARCH. CHIEF ARCH.

DATE : DEC.2021 SCALE : 1:50

HOUSING & URBAN PROJECT WING, OFFICE OF THE SR. ARCHITECT, EAST ZONE, VIKAS MINAR, D.D.A.

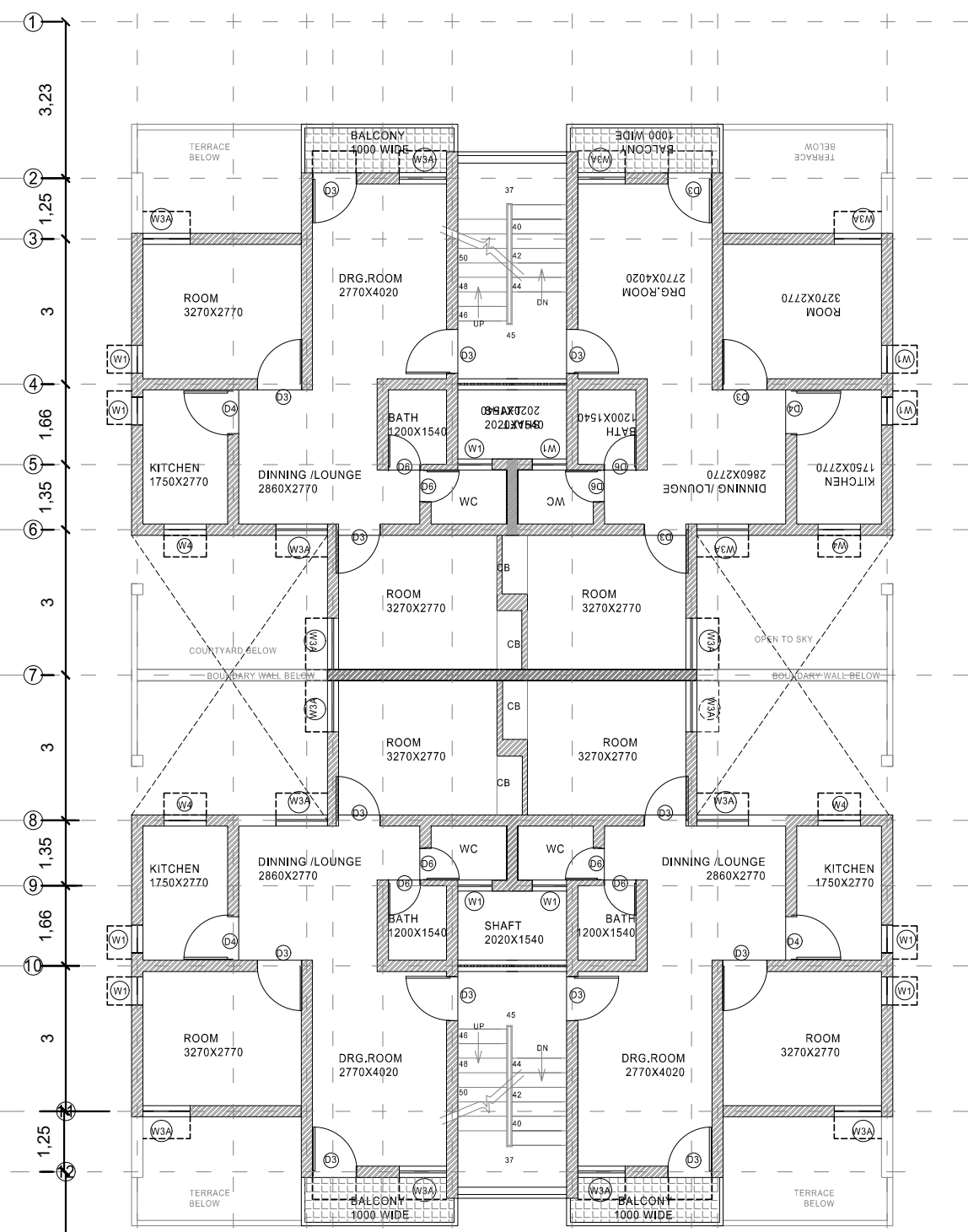
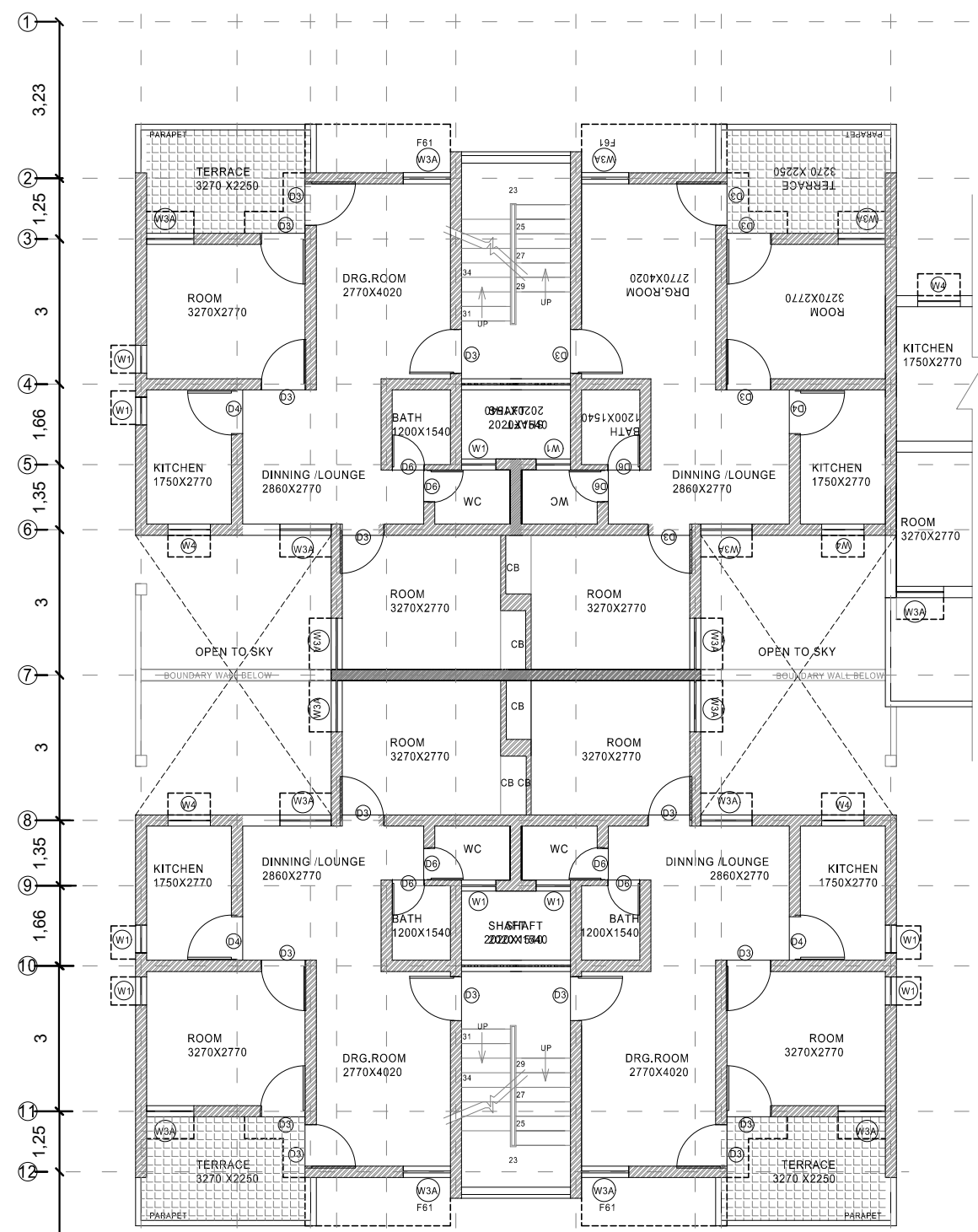
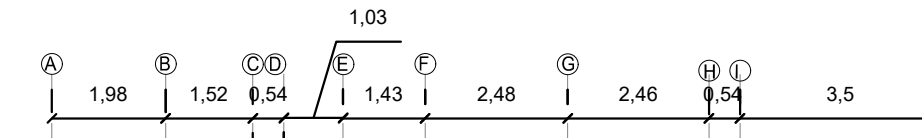
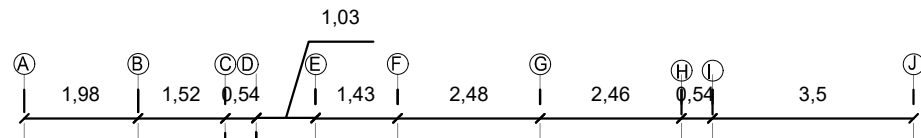

SECOND FLOOR PLAN

THIRD FLOOR PLAN

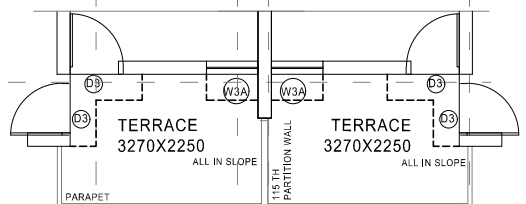

DETAIL OF JOINING BLOCK OR ROW HOUSING SECOND FLOOR PLAN

|               |                |             |
|---------------|----------------|-------------|
| DIGITIZED BY  |                |             |
|               |                |             |
| ARCH. ASSTT.  | ASSTT. ARCH.   | ARCHITECT   |
| SR. ARCHITECT | ADD. CH. ARCH. | CHIEF ARCH. |

DDA

HOUSING & URBAN PROJECTS  
WING

DATE : 21.07.1980

NOTE :  
THE MODIFICATIONS IN THE DRG. HAS DONE AS DISCUSSED  
WITH SA VIDE LETTER NO.ACE/D/III/S.D/9/E dated  
23.09.83

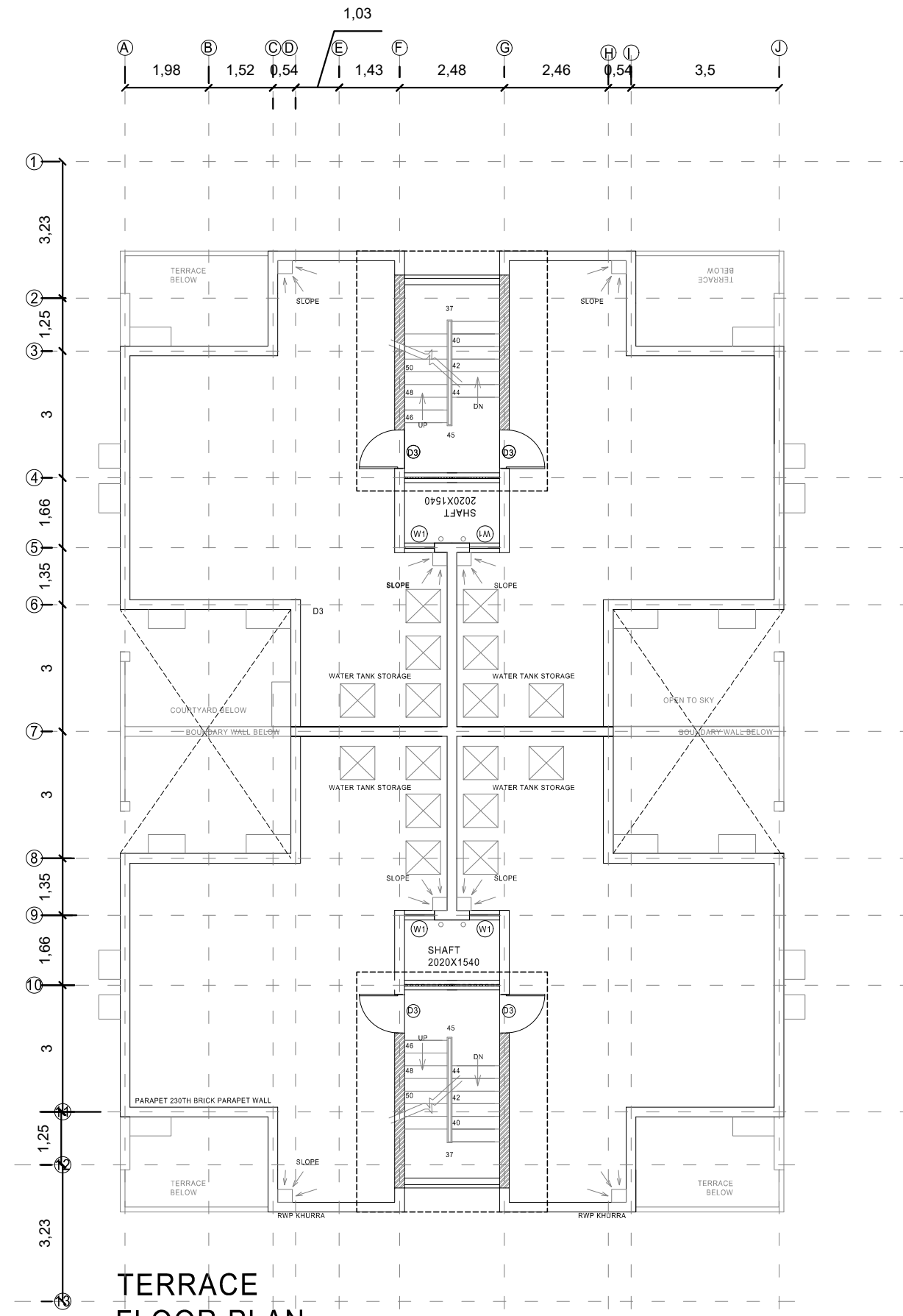

TERRACE  
FLOOR PLAN

NOTES:-  
THIS DRAWING HAS BEEN DIGITALIZED IN THE AUTOCADD  
VERSION FROM DWG NO. \_\_\_NIL\_\_\_, SCHEME NO. 182A\_  
DATED -23.07.1980

PROJECT TITLE :  
STANDARD DESIGN FOR MIG  
HOUSING



SHEET TITLE :  
TERRACE FLOOR PLAN

DRG. NO. 3  
Sch.no. 182A

|               |                |                 |
|---------------|----------------|-----------------|
| ARCH. ASSTT.  | ASSTT. DIR.    | DEPUTY DIRECTOR |
| SR. ARCHITECT | ADD. CH. ARCH. | CHIEF ARCH.     |

DIGITIZED BY

|               |                |             |
|---------------|----------------|-------------|
|               |                |             |
| ARCH. ASSTT.  | ASSTT. ARCH.   | ARCHITECT   |
| SR. ARCHITECT | ADD. CH. ARCH. | CHIEF ARCH. |

DATE : DEC.2021      SCALE : 1:50



HOUSING & URBAN PROJECT WING,  
OFFICE OF THE SR. ARCHITECT,  
EAST ZONE, VIKAS MINAR, D.D.A.

# DDA

HOUSING & URBAN PROJECTS WING

DATE-10.07.80  
 NOTES -  
 1. BRICK RAILING OF BALCONY AND STAIRCASE HAS BEEN CHANGED INTO MS RAILING AS PER THE STANDARD SPECIFICATIONS APPROVED BY EM VICE CE (D/P/BS/PI/21/87/DDA/617 DATED 10.05.88 ISSUED BY THE CHIEF ENGINEER DESIGN . THIS CHANGE HAS BEEN DONE AFTER DISCUSSION WITH SA/EZ)

NOTES:-  
 THIS DRAWING HAS BEEN DIGITALIZED IN THE AUTOCADD VERSION FROM DWG NO. NIL, SCHEME NO. 182A, DATED -10.07.1980

| NO. | REVISION | BY                 | DATE     | TOTAL |
|-----|----------|--------------------|----------|-------|
| 1   | ISSUED   | PRADIPRAJ SINGH    | 10.07.80 | 1     |
| 2   | REVISED  | DR. SURESH CHANDER | 10.07.80 | 2     |
| 3   | REVISED  | DR. SURESH CHANDER | 10.07.80 | 3     |
| 4   | REVISED  | DR. SURESH CHANDER | 10.07.80 | 4     |
| 5   | REVISED  | DR. SURESH CHANDER | 10.07.80 | 5     |

PROJECT TITLE :  
 STANDARD DESIGN FOR MIG HOUSING

SHEET TITLE :  
 ELEVATION

DR. NO. 4  
 Sch.no. 182A

ARCH. ASST. ASST. DIR. DEPUTY DIRECTOR  
 SR. ARCHITECT ADD. CH. ARCH. CHIEF ARCH.

DATE : DEC.2021 SCALE : 1:50  
 HOUSING & URBAN PROJECT WING,  
 OFFICE OF THE SR. ARCHITECT,  
 EAST ZONE, VIKAS MINAR, D.D.A.

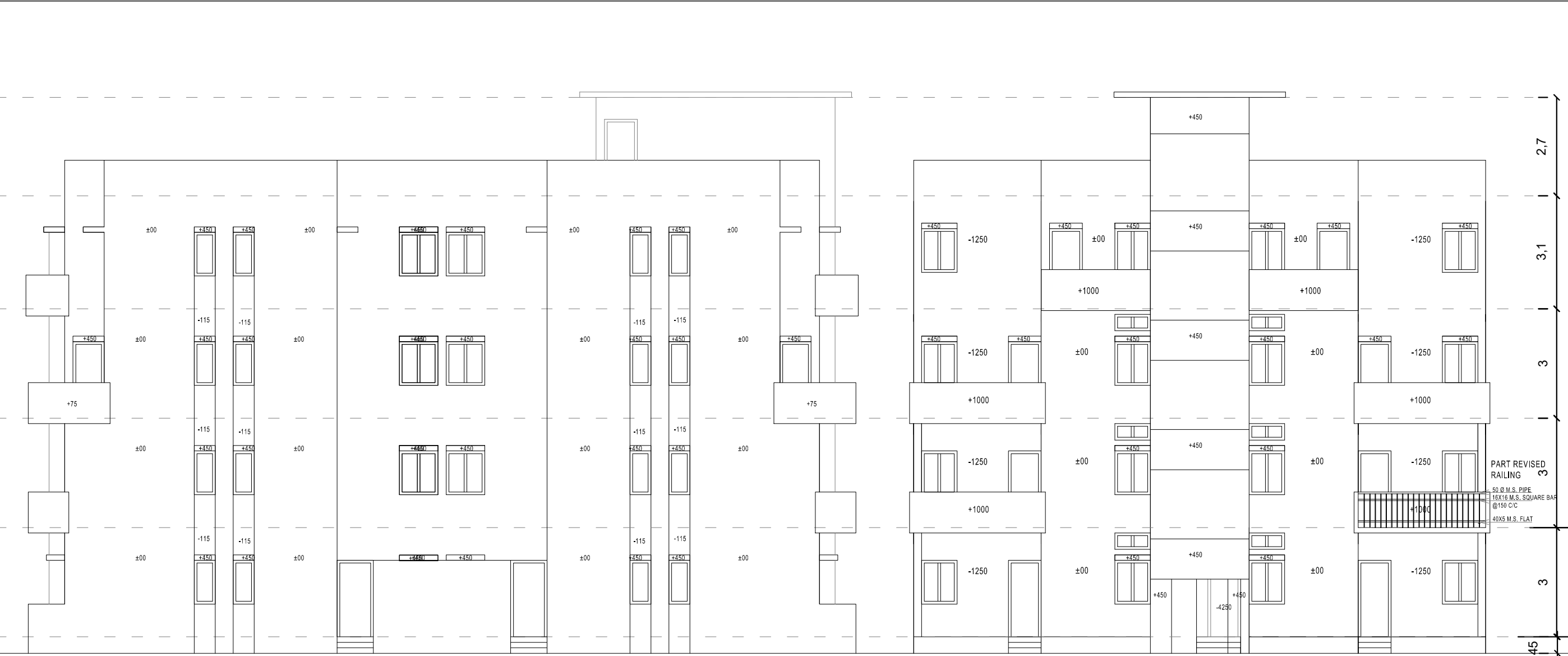

SIDE ELEVATION

FRONT ELEVATION

DIGITIZED BY  
 SR. ARCHITECT ADD. CH. ARCH. CHIEF ARCH.

DATE : DEC.2021 SCALE : 1:50  
 HOUSING & URBAN PROJECT WING,  
 OFFICE OF THE SR. ARCHITECT,  
 EAST ZONE, VIKAS MINAR, D.D.A.