

D D A

ROUTING TO DESIGN PROJECTS

DATE:

AND STATEMENT:

UNIT TYPE A - 25000

UNIT TYPE B - 25000

UNIT TYPE C - 25000

STAIR CASE AREA - 1000

STAIR CASE AREA - 1000

SCHEDULE OF OPENINGS:

NO.	DESCRIPTION	SIZE	MARKING
1	D. DOOR	800 X 2000	DRIVE THROUGH
2	D. DOOR	1000 X 2000	
3	D. DOOR	1000 X 2000	
4	D. DOOR	1000 X 2000	
5	D. DOOR	1000 X 2000	
6	D. DOOR	1000 X 2000	
7	D. DOOR	1000 X 2000	
8	D. DOOR	1000 X 2000	
9	D. DOOR	1000 X 2000	
10	D. DOOR	1000 X 2000	
11	D. DOOR	1000 X 2000	
12	D. DOOR	1000 X 2000	
13	D. DOOR	1000 X 2000	
14	D. DOOR	1000 X 2000	
15	D. DOOR	1000 X 2000	
16	D. DOOR	1000 X 2000	
17	D. DOOR	1000 X 2000	
18	D. DOOR	1000 X 2000	
19	D. DOOR	1000 X 2000	
20	D. DOOR	1000 X 2000	

AREA OF EACH UNIT

TYPE A - 25000

TYPE B - 25000

TYPE C - 25000

STAIR CASE AREA - 1000

STAIR CASE AREA - 1000

NOTE:

1. ALL UNITS SHALL BE BUILT TO THE SAME STANDARD AS THE BUILT UNITS.

2. ALL UNITS SHALL BE BUILT TO THE SAME STANDARD AS THE BUILT UNITS.

3. ALL UNITS SHALL BE BUILT TO THE SAME STANDARD AS THE BUILT UNITS.

4. ALL UNITS SHALL BE BUILT TO THE SAME STANDARD AS THE BUILT UNITS.

5. ALL UNITS SHALL BE BUILT TO THE SAME STANDARD AS THE BUILT UNITS.

6. ALL UNITS SHALL BE BUILT TO THE SAME STANDARD AS THE BUILT UNITS.

7. ALL UNITS SHALL BE BUILT TO THE SAME STANDARD AS THE BUILT UNITS.

8. ALL UNITS SHALL BE BUILT TO THE SAME STANDARD AS THE BUILT UNITS.

9. ALL UNITS SHALL BE BUILT TO THE SAME STANDARD AS THE BUILT UNITS.

10. ALL UNITS SHALL BE BUILT TO THE SAME STANDARD AS THE BUILT UNITS.

11. ALL UNITS SHALL BE BUILT TO THE SAME STANDARD AS THE BUILT UNITS.

12. ALL UNITS SHALL BE BUILT TO THE SAME STANDARD AS THE BUILT UNITS.

13. ALL UNITS SHALL BE BUILT TO THE SAME STANDARD AS THE BUILT UNITS.

14. ALL UNITS SHALL BE BUILT TO THE SAME STANDARD AS THE BUILT UNITS.

15. ALL UNITS SHALL BE BUILT TO THE SAME STANDARD AS THE BUILT UNITS.

16. ALL UNITS SHALL BE BUILT TO THE SAME STANDARD AS THE BUILT UNITS.

17. ALL UNITS SHALL BE BUILT TO THE SAME STANDARD AS THE BUILT UNITS.

18. ALL UNITS SHALL BE BUILT TO THE SAME STANDARD AS THE BUILT UNITS.

19. ALL UNITS SHALL BE BUILT TO THE SAME STANDARD AS THE BUILT UNITS.

20. ALL UNITS SHALL BE BUILT TO THE SAME STANDARD AS THE BUILT UNITS.

1. SECOND FLOOR
2. FIRST FLOOR
3. SECOND FLOOR
4. THIRD FLOOR
5. TERRACE FLOOR
6. SIDE ELEVATION
7. FRONT ELEVATION
8. SECTION A-X
9. SECTION A-Y
10. DETAIL OF GRILL (W/SS & SINKING)
11. DETAIL OF DOOR & WINDOW (W/SS & SINKING) (SEE SHEET NO. 1)
12. DETAIL KIT. BATH & N.C.
13. DETAIL OF STAIR CASE
14. FOR S.C. CALL 25000
15. FOR S.C. CALL 25000

COURT YARD AREA
 TYPE A - 25000
 TYPE B - 25000
 TYPE C - 25000

NOTE: MODIFICATION IN KITCHEN FROM BASIS PLAN AS PER LETTER NO. 10/11/55 AT 11/11/55

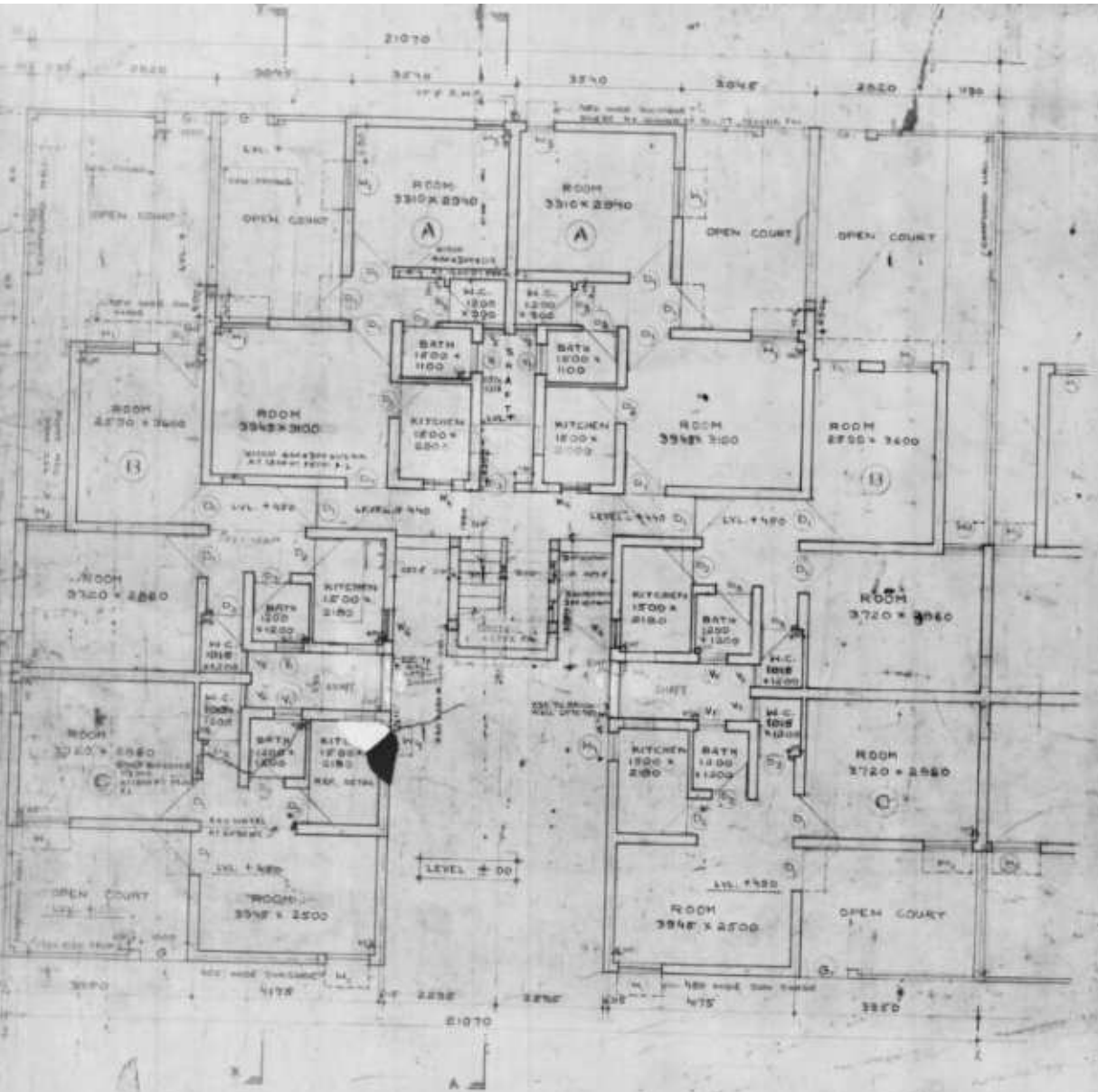

D. I. A.

HOUSING & URBAN PROJECTS DIV.
DATE: 12-59

AREA: STATEVILLE
SHEET NO. 1 - 5000' SCALE
DATE: 12-59
DRAWN BY: [Signature]

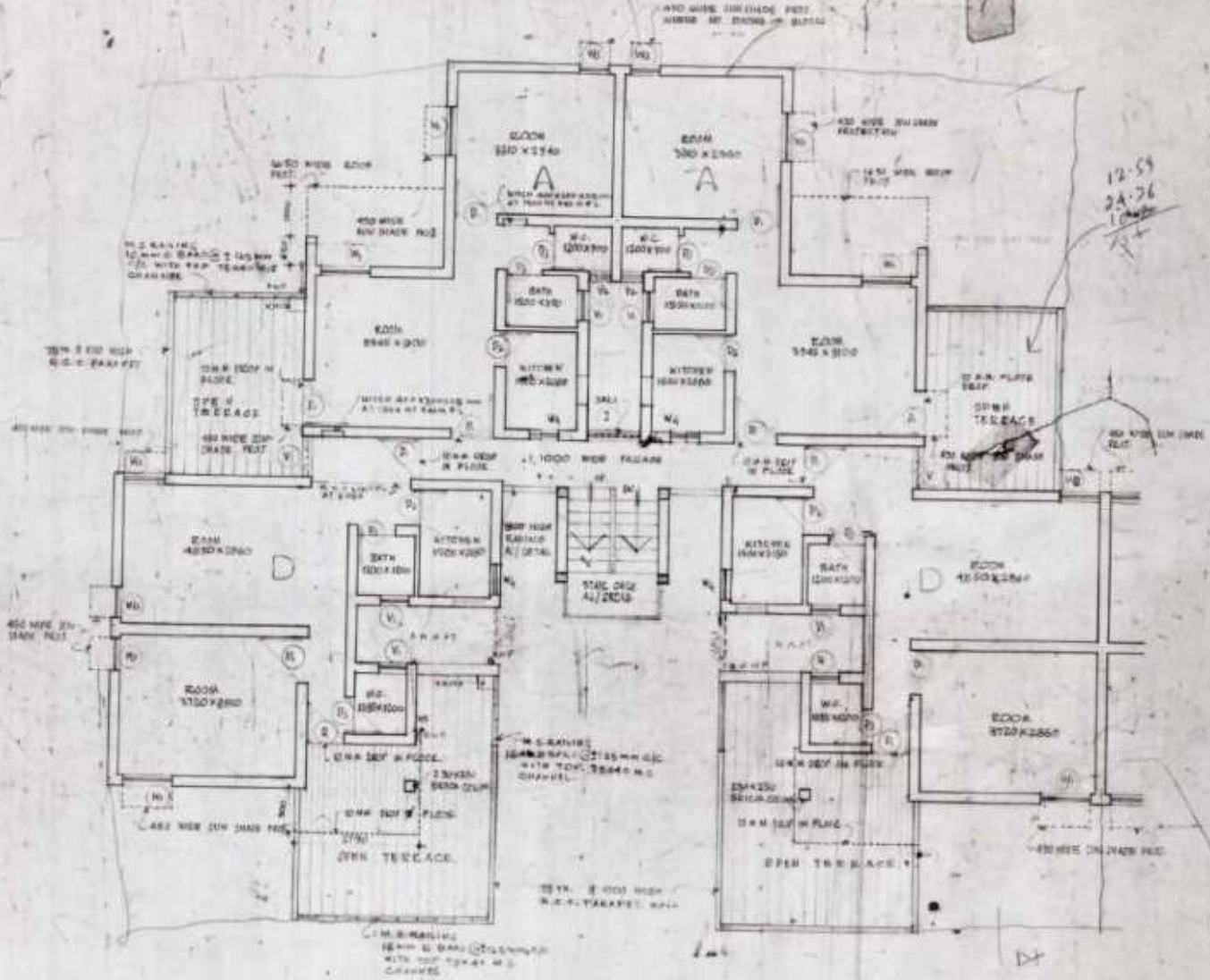

1. AREA OF EACH UNIT SHOWN IN NOTES.

STANDARD DESIGN FOR L.I.C. HOUSING.

FIRST FLOOR PLAN

DATE: 12-59
DRAWN BY: [Signature]

D. D. A.

HOUSING & URBAN PROJECT

COND -

AREA STATEMENT

NET G.P.L. = 58,56 SQ. FT.
NET G.P.F. = 7,432 SQ. FT.
TOTAL NET G.P. = 65,992 SQ. FT.

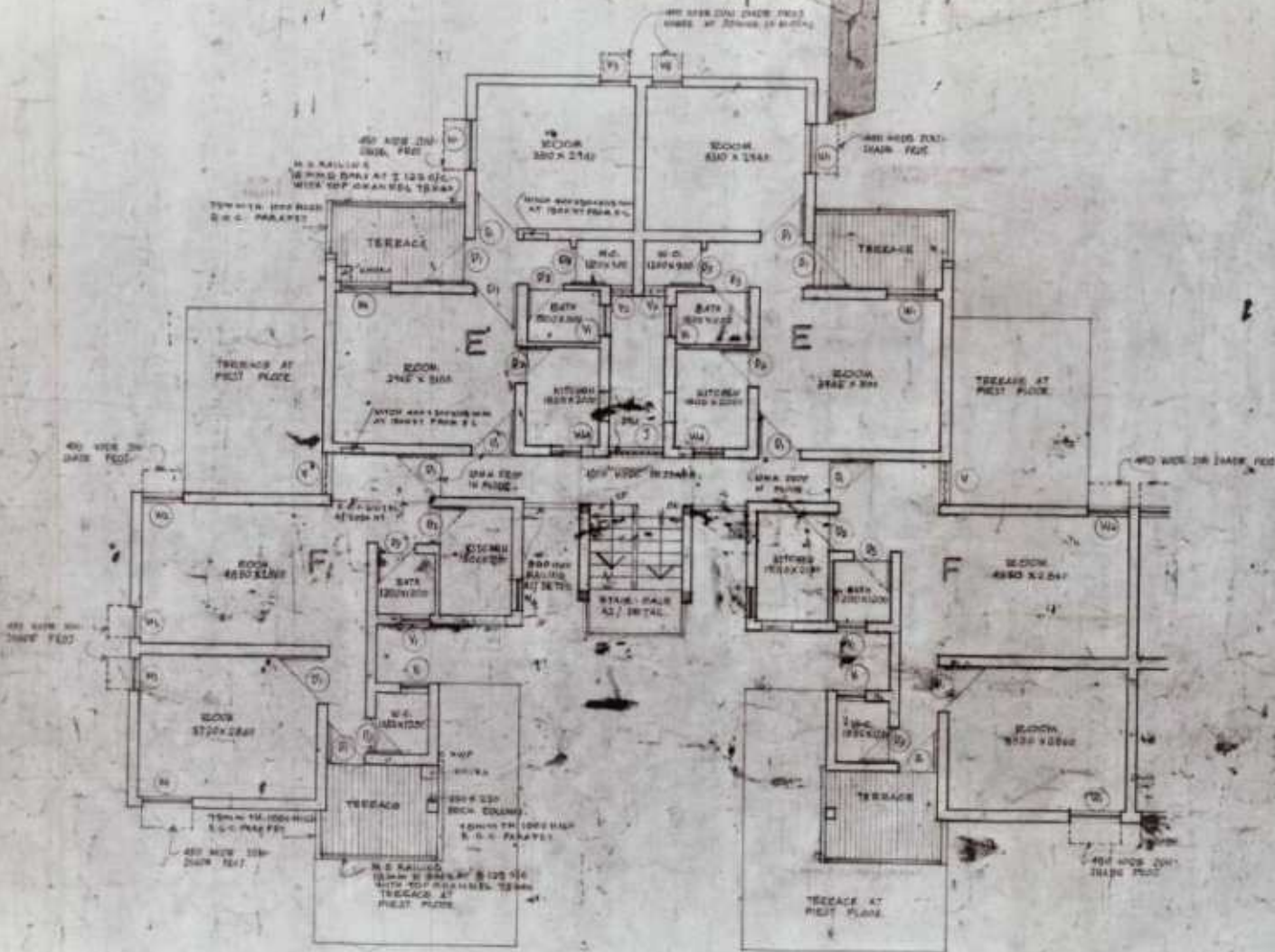

1. AREA OF EACH ROOM AS SHOWN
EXCEPT

NOTES
STANDARD DESIGN FOR
L.I.G. HOUSING

SECOND FLOOR
PLAN

DESIGNED BY
DRAWN BY

DATE

11. 11. A

HOUSING OF DREAM PROJECT WORK

DT. -

AREA STATEMENT
 NO. TYPE E. - 35.27 SQ. FT.
 NO. TYPE F. - 45.34 SQ. FT.
 TOTAL AREA NO. 10 - 200.20 SQ. FT.

12/17
 24/36
 10-80

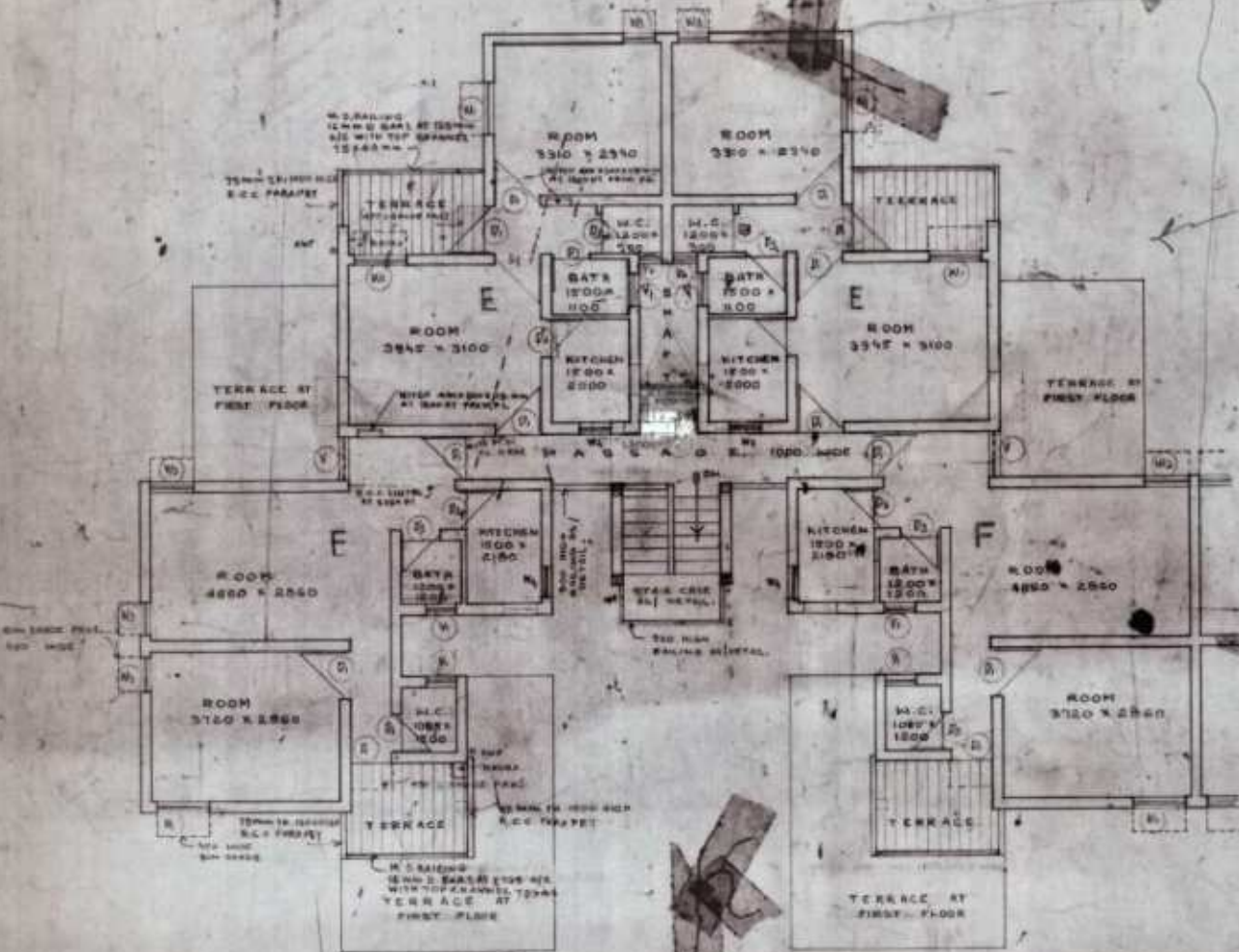

AREA IN EACH UNIT SHOWN HAS BEEN CARRIED

NOTES

STANDARD DESIGN FOR L.I.S. HOUSING.

THIRD FLOOR 11A 10/17/50

PL. 11A

DATE BY: 11/24/50

11/24/50

D. D. A.

120500 1/2" X 1/2" SCALE
PAGE

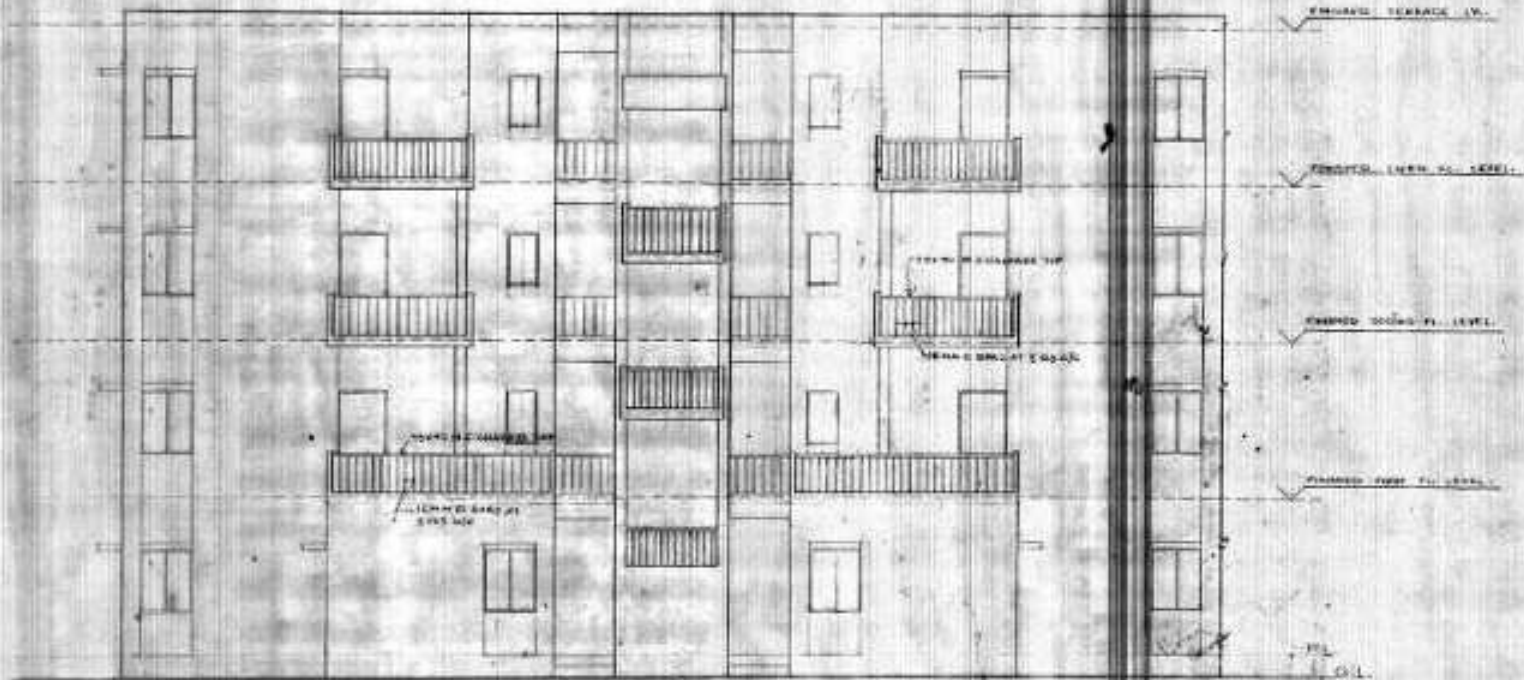

FRONT ELEVATION

STANDARD
L.L.O.

1" = 8'
PLAN

1/2"

1/2"

1/2"

1/2"

1/2"

1/2"

1/2"

D. D. A.

HOLDING BY URBAN PROGRESS
OF...

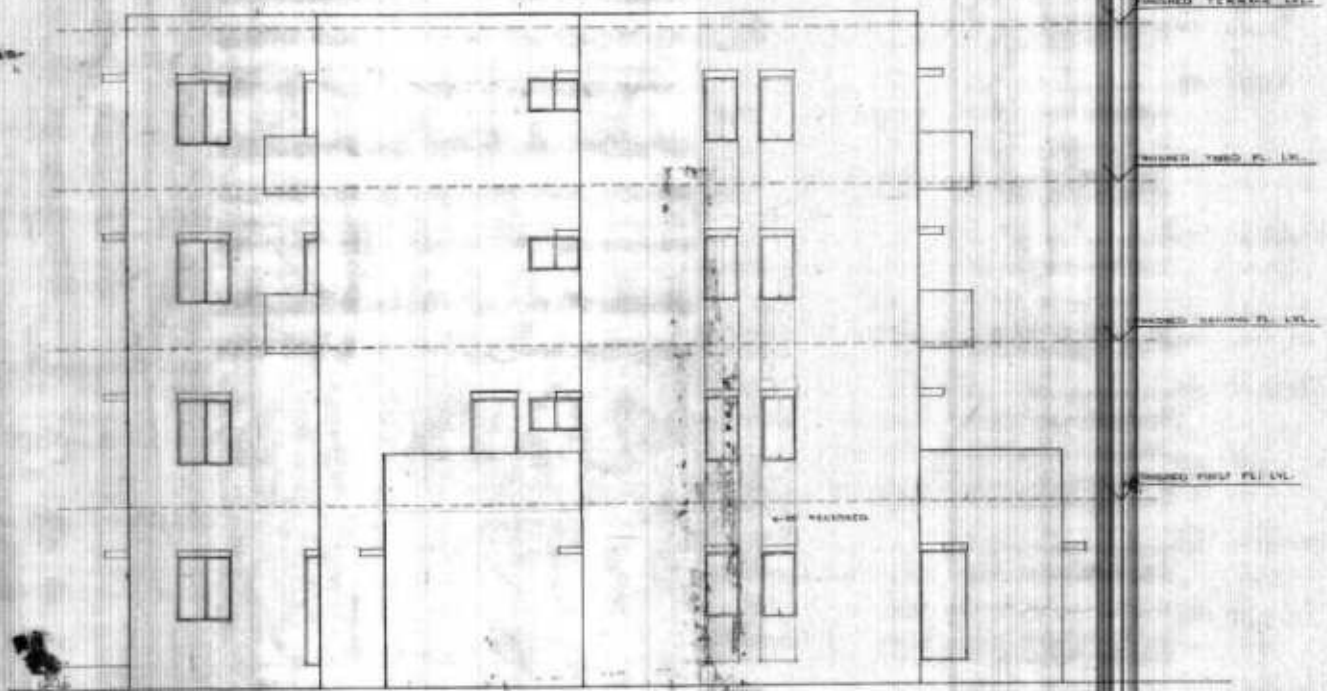

SIDE ELEVATION

STANDARD DESIGN FOR
L.A.D. HOUSING

SIDE ELEVATION 13.4

DATE
BY

D. D. A.

ROOMING HOUSE PROJECT WING
DEC. 1942

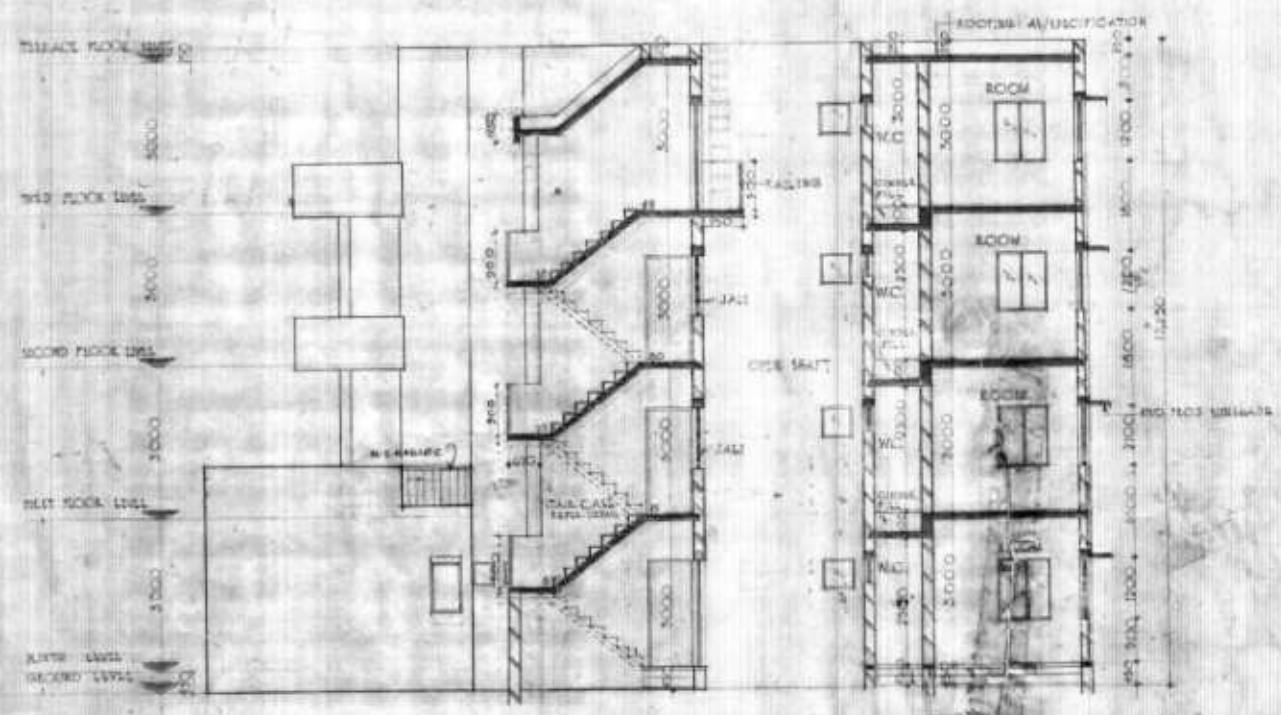

SECTION AT AB

STANDARD DRAFTING