

# HOUSING & URBAN PROJECT WINGS

DATE : 4TH JAN 1983

## SCHEDULE OF AREA:

1.	AREA OF UNIT 1 :	CAT III	GROUND FLR	110.89 SQ.M.
2.	AREA OF UNIT 2 :	CAT III	GROUND FLR	110.89 SQ.M.
3.	AREA OF UNIT 3 :	CAT III	FIRST FLR	112.09 SQ.M.
4.	AREA OF UNIT 4 :	CAT II	FIRST FLR	88.09 SQ.M.
5.	AREA OF UNIT 5 :	CAT II	SECOND FLR	96.31 SQ.M.
6.	AREA OF UNIT 6 :DUPLEX	CAT III	SECOND FLR	114.46 SQ.M.
7.	AREA OF UNIT 7 :	CAT II	THIRD FLR	88.09 SQ.M.
8.	AREA OF STAIRCASE ON EACH FLOOR			5.41 SQ.M.
9.	AREA OF GARAGE			3.11 SQ.M.

### NOTES:-

- ALL DIMENSIONS ARE IN MM.
- DWG. NOT TO BE SCALED ONLY WRITTEN DIMENSION TO BE FOLLOWED.
- ALL DIMENSION SHOULD BE CHECKED AT SITE BEFORE EXECUTION OF WORK.
- STRUCTURAL DWG. SHOULD BE GET APPROVED BY ARCHITECT.
- ARCHITECT SHOULD BE CONSULTED AT THE TIME OF PREP. OF NIT.
- ELECTRICAL SHOULD BE GET APPROVED BY THE ARCHITECT.
- NOTHING SHOULD BE CHANGED WITHOUT THE CONSENT OF AN ARCHITECT.

### SPECIFICATION:

- INSIDE FLOORING SHOULD BE MOSSAC IN GREY CEMENT.
- ALL TOILETS SHALL HAVE 2100 HIGH GLAZED TILE DADO.
- KITCHEN SHOULD HAVE GLAZED TILE/MOSSAC DADO AS PER DETAIL.
- PCC TILES FLOORING ON TERRACE.
- STD. STEEL SECTION SHALL BE USED IN GLAZING & WINDOWS.
- PRESSED STEEL FRAMES SHALL BE USED IN DOORS.
- ANGLE IRON FRAME SHALL BE USED IN TERRACE.

### NOTE:

THIS DRAWING HAS BEEN DIGITIZED/ RASTERED IN AUTOCAD VERSION FROM ORIGINAL DRAWING (TRACING) STANDARD UNIT PLAN SCHEME NO.199R. FOR ANY OFFICIAL USE ORIGINAL TRACING NEEDS TO BE REFERRED.

PROJECT TITLE :  
STANDARD DESIGN FOR 3 BED ROOM & 2 BED ROOM HOUSES

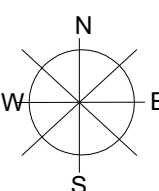

SHEET TITLE :  
GROUND FLOOR PLAN

DRG. NO. |  
Sch.no. 199R

ARCH. ASSTT.	ASSTT. ARCH.	ARCHITECT
SR. ARCHITECT	ADD. CH. ARCH.	CHIEF ARCH.

DATE : SEPT., 2010

SCALE : 1:50

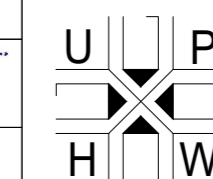

HOUSING & URBAN PROJECT WING,  
OFFICE OF THE SR. ARCHITECT,  
EAST ZONE, VIKAS MINAR, D.D.A.

## SCHEDULE OF DOOR & WINDOW :

TYPE	SIZE	SILL LVL	REMARK
G 1	3200 X 2100	00	GLAZING AS / DETAIL
G 2	1800 X 2100	00	GLAZING AS / DETAIL
G 3	1000 X 2100	00	GLAZING AS / DETAIL
G 4	1980 X 2100	00	GLAZING AS / DETAIL
D 1	1000 X 2100	00	FLUSH DOOR
D 2	900 X 2100	00	PANEL AND JALI
D 3	750 X 2100	00	FLUSH DOOR
D 4	1000 X 2100	00	BRACED AND BATTEN
W 1	1800 X 1200	900	
W 2	1730 X 1200	900	
W 3			
W 4	1000 X 2000	100	
W 5	1000 X 1200	900	
W 6	900 X 1050	1050	
W 7	450 X 1200	900	
W 8	600 X 900	1200	
W 9	1200 X 1200	900	
W 10	450 X 10500	1050	GLAZED & FLY PROOF JUST BELOW THE R.C.C SLAB
W	900 X 500		

## SCHEDULE OF DRAWINGS:

SHEET NO	DESCRIPTION
199 R/1 - 1	GROUND FLOOR PLAN
199 R/1 - 2	FIRST FLOOR PLAN
199 R/1 - 3	SECOND FLOOR PLAN
199 R/1 - 4	THIRD FLOOR PLAN
199 R/1 - 5	TERRACE FLOOR PLAN
199 R/1 - 6	ELEVATION FRONT
199 R/1 - 7	ELEVATION L.H. SIDE
199 R/1 - 8	ELEVATION R. H. SIDE
199 R/1 - 9	ELEVATION REAR
199 R/1 - 10	SECTION X-X
199 R/1 - 11	SECTION Y-Y
199 R/1 - 12	DETAIL OF DOOR & WINDOWS
199 R/1 - 13	DETAIL OF MAIN STAIRCASE
199 R/1 - 14	DETAIL OF MAIN STAIRCASE
199 R/1 - 15	DETAIL OF KITCHEN & TOILET
199 R/1 - 16	DETAIL OF KITCHEN & TOILET
199 R/1 - 17	DETAIL OF STEEL RAILING

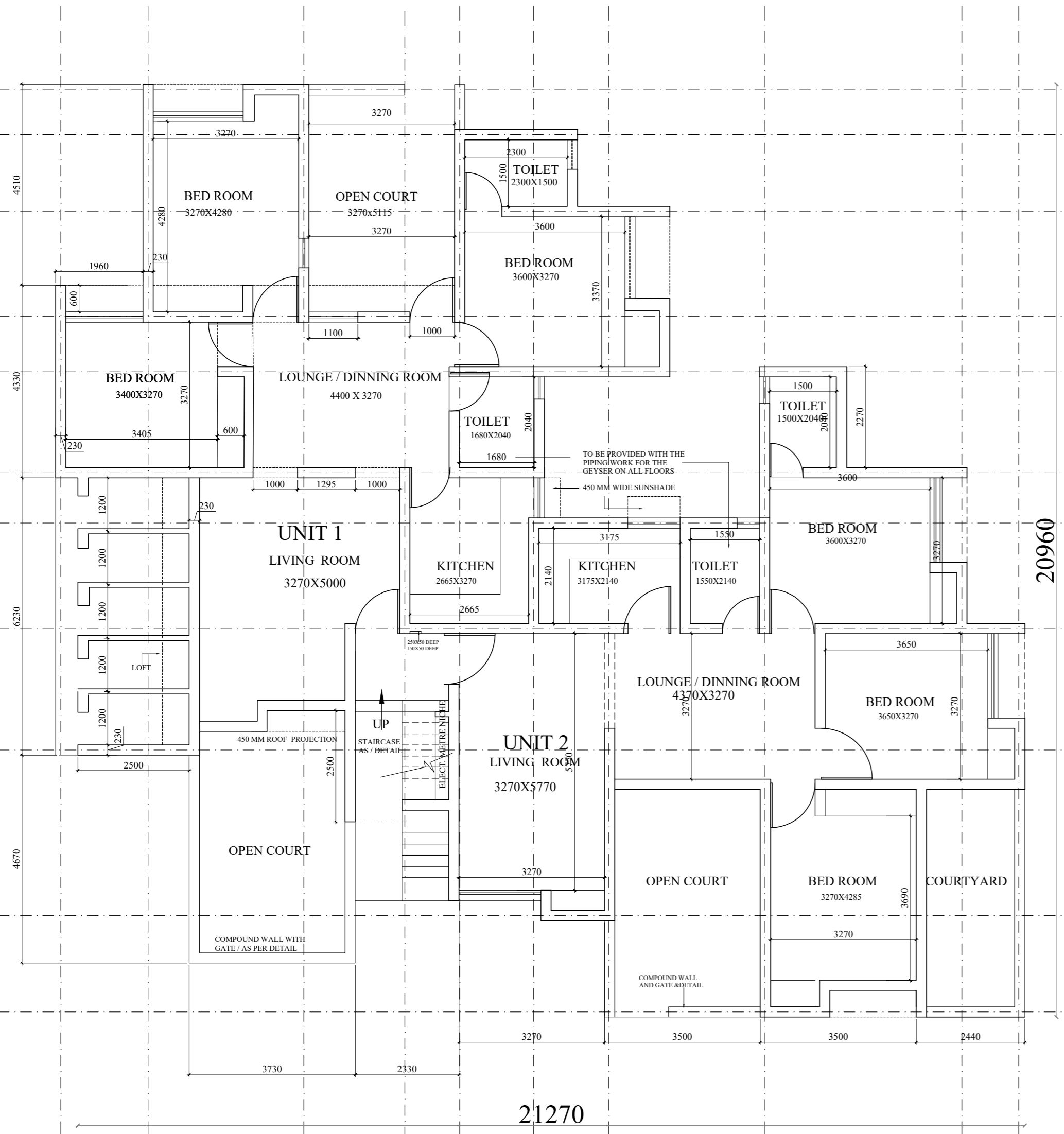

### GROUND FLOOR PLAN

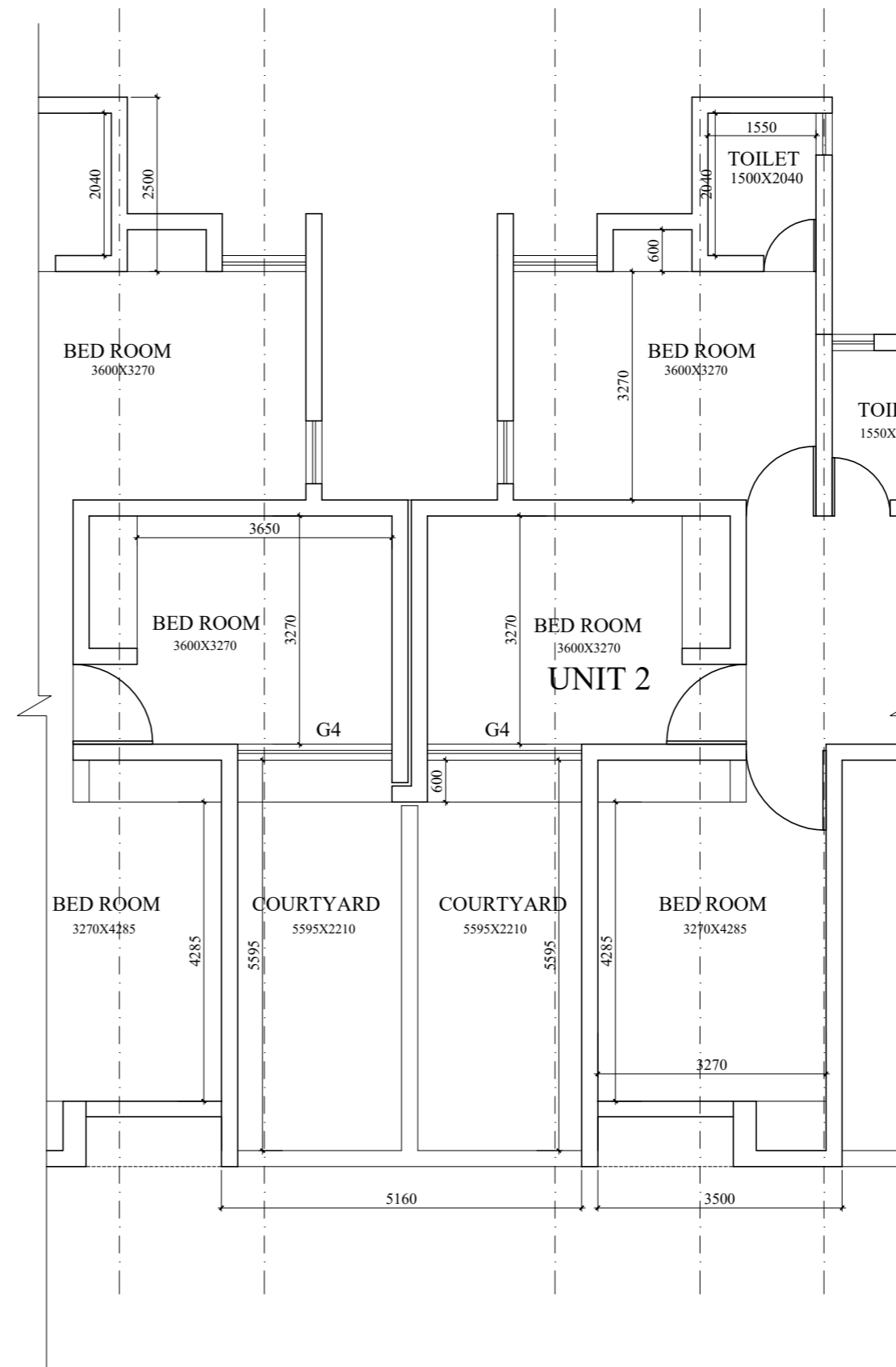

### JOINING DETAIL

### DIGITIZED BY

ARCH. ASSTT.	ASSTT. ARCH.	ARCHITECT
SR. ARCHITECT	ADD. CH. ARCH.	CHIEF ARCH.

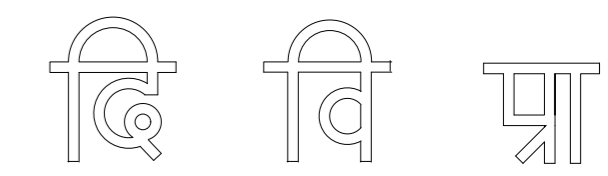

# HOUSING & URBAN PROJECT WINGS

DATE : 4TH JAN 1983

SCHEDULE OF AREA:			
AREA OF UNIT 1 :	CAT III	GROUND FLR	110.89 SQ.M.
AREA OF UNIT 2 :	CAT III	GROUND FLR	110.89 SQ.M.
AREA OF UNIT 3 :	CAT III	FIRST FLR	112.09 SQ.M.
AREA OF UNIT 4 :	CAT II	FIRST FLR	88.09 SQ.M.
AREA OF UNIT 5 :	CAT II	SECOND FLR	96.31 SQ.M.
AREA OF UNIT 6 : DUPLEX	CAT III	SECOND FLR	114.46 SQ.M.
AREA OF UNIT 7 :	CAT II	THIRD FLR	88.09 SQ.M.
AREA OF STAIRCASE ON EACH FLOOR			5.41 SQ.M.
AREA OF GARAGE			3.11 SQ.M.

- NOTES:-**
- ALL DIMENSIONS ARE IN MM.
  - DWG. NOT TO BE SCALED ONLY WRITTEN DIMENSION TO BE FOLLOWED.
  - ALL DIMENSION SHOULD BE CHECKED AT SITE BEFORE EXECUTION OF WORK.
  - STRUCTURAL DWG. SHOULD BE GET APPROVED BY ARCHITECT.
  - ARCHITECT SHOULD BE CONSULTED AT THE TIME OF PREP. OF NIT.
  - ELECTRICAL LAYOUT SHOULD BE GET APPROVED BY THE ARCHITECT.
  - NOTHING SHOULD BE CHANGED WITHOUT THE CONSENT OF AN ARCHITECT.
- SPECIFICATION:**
- INSIDE FLOORING SHOULD BE MOSSAC IN GREY CEMENT.
  - ALL TOILETS SHALL HAVE 2100 HIGH GLAZED TILE DADO.
  - KITCHEN SHOULD HAVE GLAZED TILE/MOSSAC DADO AS PER DETAIL.
  - PCC TILES FLOORING ON TERRACE.
  - STD. STEEL SECTION SHALL BE USED IN GLAZING & WINDOWS.
  - PRESSED STEEL FRAMES SHALL BE USED IN DOORS.
  - ANGLE IRON FRAME SHALL BE USED IN TERRACE.

**NOTE:**  
THIS DRAWING HAS BEEN DIGITIZED/ RASTERED IN AUTOCAD VERSION FROM ORIGINAL DRAWING (TRACING) STANDARD UNIT PLAN SCHEME NO.199R. FOR ANY OFFICIAL USE ORIGINAL TRACING NEEDS TO BE REFERRED.

**PROJECT TITLE :**  
STANDARD DESIGN FOR 3 BED ROOM & 2 BED ROOM HOUSES

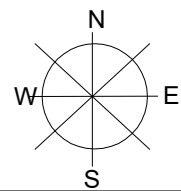

**SHEET TITLE :**  
FIRST FLOOR PLAN

DRG. NO. |  
**Sch.no. 199R**

ARCH. ASSTT.	ASSTT. ARCH.	ARCHITECT
SR. ARCHITECT	ADD. CH. ARCH.	CHIEF ARCH.

DATE : SEPT., 2010      SCALE : 1:50

**U P H W**  
HOUSING & URBAN PROJECT WING,  
OFFICE OF THE SR. ARCHITECT,  
EAST ZONE, VIKAS MINAR, D.D.A.

SCHEDULE OF DOOR & WINDOW :			
TYPE	SIZE	SILL LVL	REMARK
G 1	3200 X 2100	00	GLAZING AS / DETAIL
G 2	1800 X 2100	00	GLAZING AS / DETAIL
G 3	1000 X 2100	00	GLAZING AS / DETAIL
G 4	1980 X 2100	00	GLAZING AS / DETAIL
D 1	1000 X 2100	00	FLUSH DOOR
D 2	900 X 2100	00	PANEL AND JALI
D 3	750 X 2100	00	FLUSH DOOR
D 4	1000 X 2100	00	BRACED AND BATTEN
W 1	1800 X 1200	900	
W 2	1730 X 1200	900	
W 3			
W 4	1000 X 2000	100	
W 5	1000 X 1200	900	
W 6	900 X 1050	1050	
W 7	450 X 1200	900	
W 8	600 X 900	1200	
W 9	1200 X 1200	900	
W 10	450 X 10500	1050	GLAZED & FLY PROOF JUST BELOW THE R.C.C SLAB
W	900 X 500		

SCHEDULE OF DRAWINGS:	
SHEET NO	DESCRIPTION
199 R/1 - 1	GROUND FLOOR PLAN
199 R/1 - 2	FIRST FLOOR PLAN
199 R/1 - 3	SECOND FLOOR PLAN
199 R/1 - 4	THIRD FLOOR PLAN
199 R/1 - 5	TERRACE FLOOR PLAN
199 R/1 - 6	ELEVATION FRONT
199 R/1 - 7	ELEVATION L.H. SIDE
199 R/1 - 8	ELEVATION R. H. SIDE
199 R/1 - 9	ELEVATION REAR
199 R/1 - 10	SECTION X-X
199 R/1 - 11	SECTION Y-Y
199 R/1 - 12	DETAIL OF DOOR & WINDOWS
199 R/1 - 13	DETAIL OF MAIN STAIRCASE
199 R/1 - 14	DETAIL OF MAIN STAIRCASE
199 R/1 - 15	DETAIL OF KITCHEN & TOILET
199 R/1 - 16	DETAIL OF KITCHEN & TOILET
199 R/1 - 17	DETAIL OF STEEL RAILING

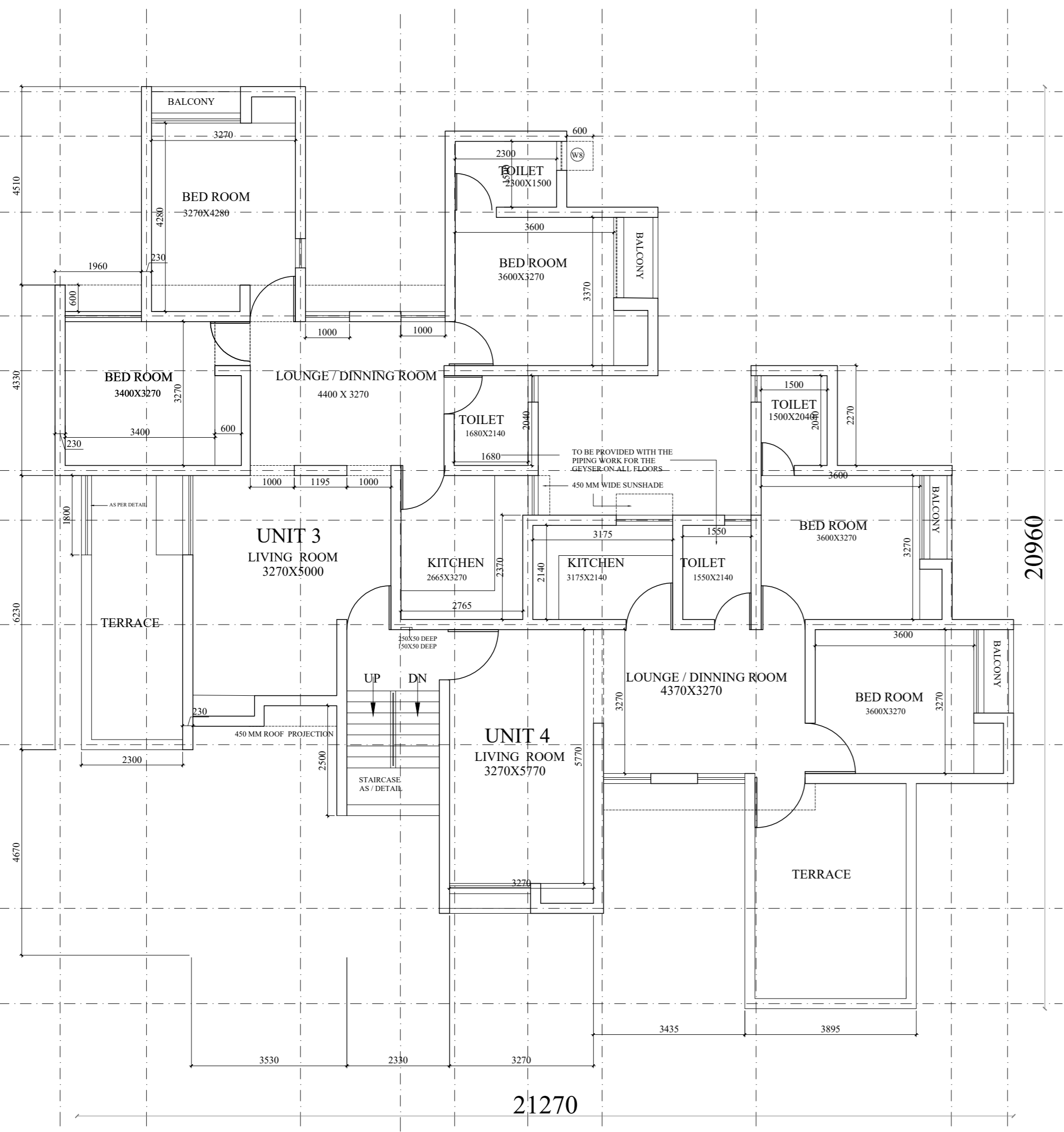

**FIRST FLOOR PLAN**

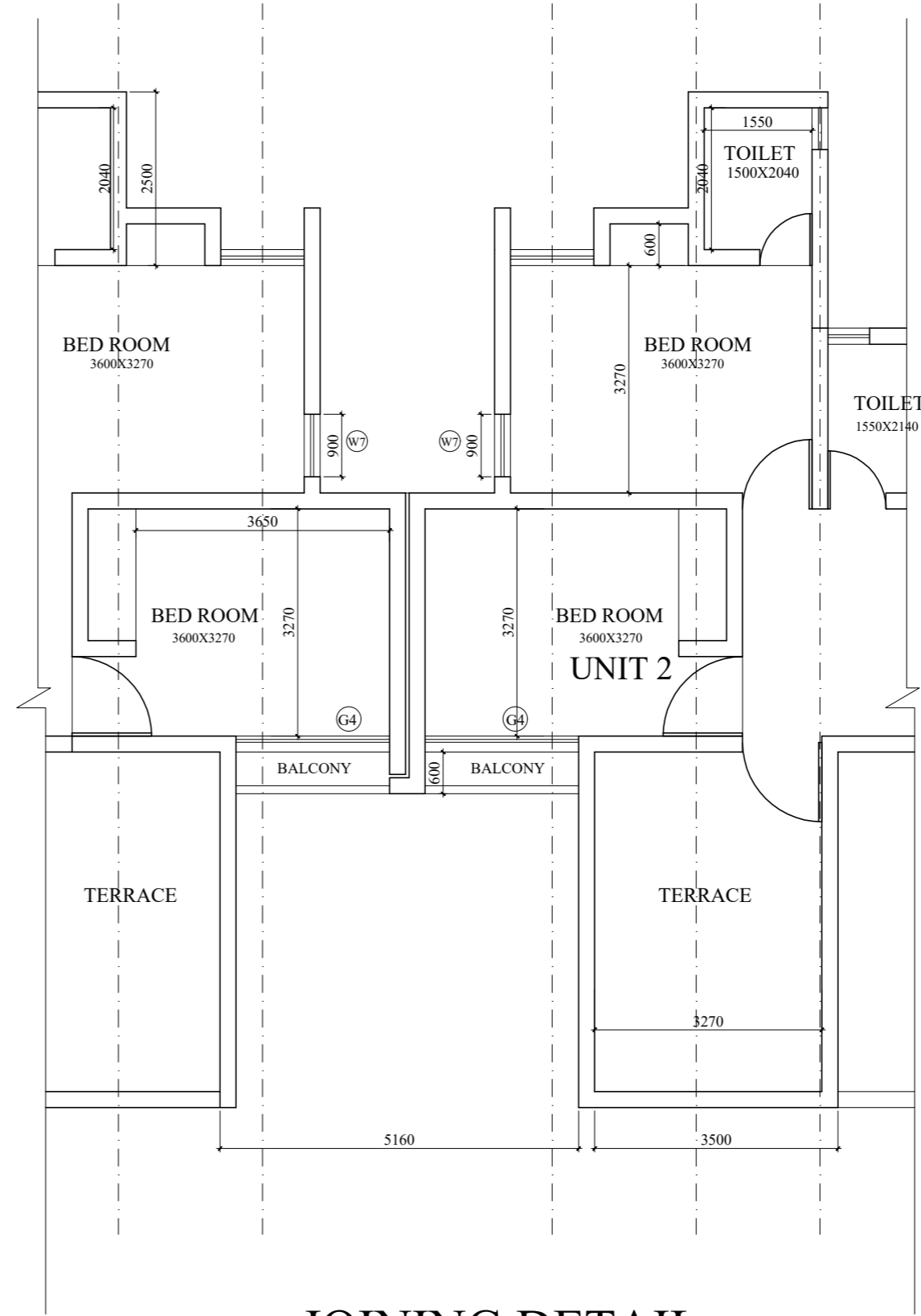

**JOINING DETAIL**

DIGITIZED BY		
ARCH. ASSTT.	ASSTT. ARCH.	ARCHITECT
SR. ARCHITECT	ADD. CH. ARCH.	CHIEF ARCH.



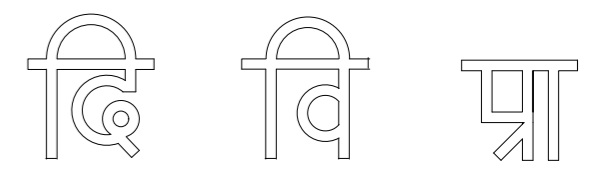

# HOUSING & URBAN PROJECT WINGS

DATE : 4TH JAN 1983

## SCHEDULE OF AREA:

AREA OF UNIT 1 :	CAT III	GROUND FLR	110.89 SQ.M.
AREA OF UNIT 2 :	CAT III	GROUND FLR	110.89 SQ.M.
AREA OF UNIT 3 :	CAT III	FIRST FLR	112.09 SQ.M.
AREA OF UNIT 4 :	CAT II	FIRST FLR	88.09 SQ.M.
AREA OF UNIT 5 :	CAT II	SECOND FLR	96.31 SQ.M.
AREA OF UNIT 6 : DUPLEX	CAT III	SECOND FLR	114.46 SQ.M.
AREA OF UNIT 7 :	CAT II	THIRD FLR	88.09 SQ.M.
AREA OF STAIRCASE ON EACH FLOOR			5.41 SQ.M.
AREA OF GARAGE			3.11 SQ.M.

### NOTES:-

- ALL DIMENSIONS ARE IN MM.
- DWG. NOT TO BE SCALED ONLY WRITTEN DIMENSION TO BE FOLLOWED.
- ALL DIMENSION SHOULD BE CHECKED AT SITE BEFORE EXECUTION OF WORK.
- STRUCTURAL DWG. SHOULD BE GET APPROVED BY ARCHITECT.
- ARCHITECT SHOULD BE CONSULTED AT THE TIME OF PREP. OF NIT.
- ELECTRICAL LAYOUT SHOULD BE GET APPROVED BY THE ARCHITECT.
- NOTHING SHOULD BE CHANGED WITHOUT THE CONSENT OF AN ARCHITECT.

### SPECIFICATION:

- INSIDE FLOORING SHOULD BE MOSSAC IN GREY CEMENT.
- ALL TOILETS SHALL HAVE 2100 HIGH GLAZED TILE DADO.
- KITCHEN SHOULD HAVE GLAZED TILE/MOSSAC DADO AS PER DETAIL.
- PCC TILES FLOORING ON TERRACE.
- STD. STEEL SECTION SHALL BE USED IN GLAZING & WINDOWS.
- PRESSED STEEL FRAMES SHALL BE USED IN DOORS.
- ANGLE IRON FRAME SHALL BE USED IN TERRACE.

### NOTE:

THIS DRAWING HAS BEEN DIGITIZED/ RASTERED IN AUTOCAD VERSION FROM ORIGINAL DRAWING (TRACING) STANDARD UNIT PLAN SCHEME NO.199R. FOR ANY OFFICIAL USE ORIGINAL TRACING NEEDS TO BE REFERRED.

PROJECT TITLE :  
STANDARD DESIGN FOR 3 BED ROOM & 2 BED ROOM HOUSES

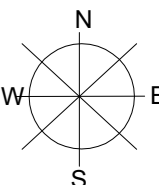

SHEET TITLE :  
FIRST FLOOR PLAN

DRG. NO. I

Sch.no. 199R

ARCH. ASSTT. ASSTT. ARCH. ARCHITECT

SR. ARCHITECT ADD. CH. ARCH. CHIEF ARCH.

DATE : SEPT., 2010

SCALE : 1:50

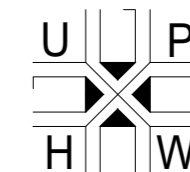

HOUSING & URBAN PROJECT WING,  
OFFICE OF THE SR. ARCHITECT,  
EAST ZONE, VIKAS MINAR, D.D.A.

### SCHEDULE OF DOOR & WINDOW :

TYPE	SIZE	SILL LVL	REMARK
G 1	3200 X 2100	00	GLAZING AS / DETAIL
G 2	1800 X 2100	00	GLAZING AS / DETAIL
G 3	1000 X 2100	00	GLAZING AS / DETAIL
G 4	1980 X 2100	00	GLAZING AS / DETAIL
D 1	1000 X 2100	00	FLUSH DOOR
D 2	900 X 2100	00	PANEL AND JALI
D 3	750 X 2100	00	FLUSH DOOR
D 4	1000 X 2100	00	BRACED AND BATTEN
W 1	1800 X 1200	900	
W 2	1730 X 1200	900	
W 3			
W 4	1000 X 2000	100	
W 5	1000 X 1200	900	
W 6	900 X 1050	1050	
W 7	450 X 1200	900	
W 8	600 X 900	1200	
W 9	1200 X 1200	900	
W 10	450 X 10500	1050	GLAZED & FLY PROOF JUST BELOW THE R.C.C SLAB
W	900 X 500		

### SCHEDULE OF DRAWINGS:

SHEET NO	DESCRIPTION
199 R/1 - 1	GROUND FLOOR PLAN
199 R/1 - 2	FIRST FLOOR PLAN
199 R/1 - 3	SECOND FLOOR PLAN
199 R/1 - 4	THIRD FLOOR PLAN
199 R/1 - 5	TERRACE FLOOR PLAN
199 R/1 - 6	ELEVATION FRONT
199 R/1 - 7	ELEVATION L.H. SIDE
199 R/1 - 8	ELEVATION R. H. SIDE
199 R/1 - 9	ELEVATION REAR
199 R/1 - 10	SECTION X-X
199 R/1 - 11	SECTION Y-Y
199 R/1 - 12	DETAIL OF DOOR & WINDOWS
199 R/1 - 13	DETAIL OF MAIN STAIRCASE
199 R/1 - 14	DETAIL OF MAIN STAIRCASE
199 R/1 - 15	DETAIL OF KITCHEN & TOILET
199 R/1 - 16	DETAIL OF KITCHEN & TOILET
199 R/1 - 17	DETAIL OF STEEL RAILING

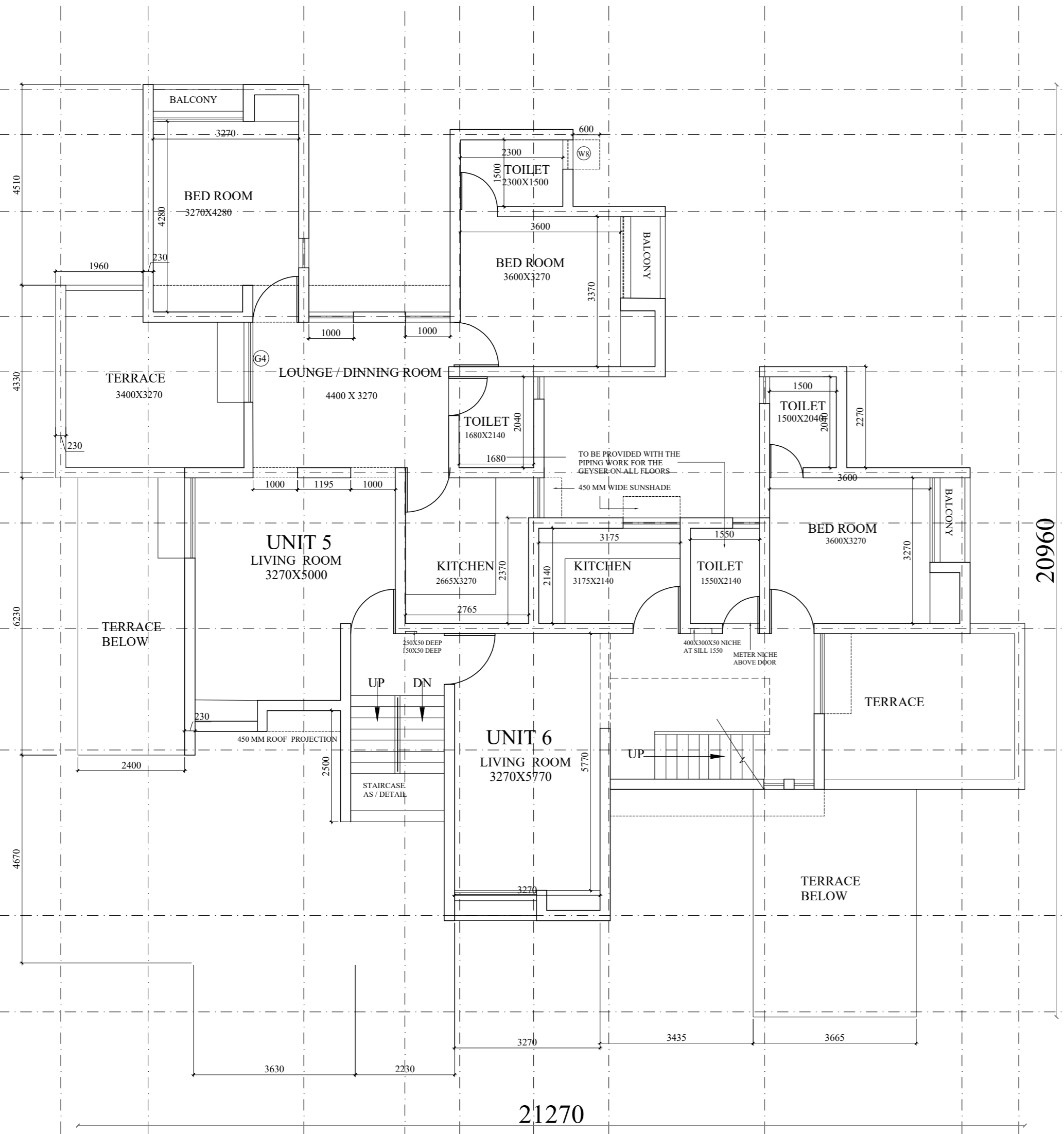

## SECOND FLOOR PLAN

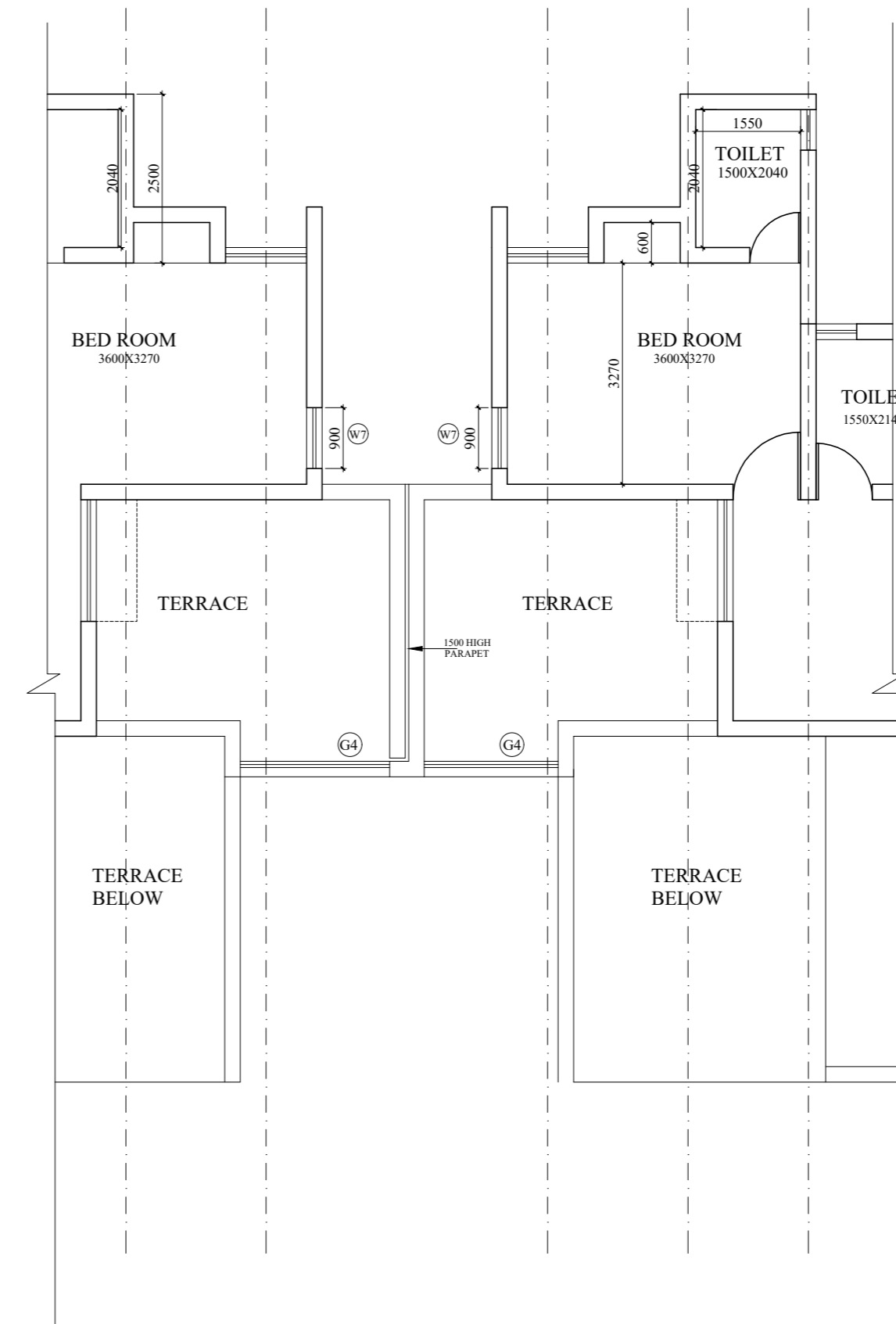

## JOINING DETAIL

### DIGITIZED BY

ARCH. ASSTT.	ASSTT. ARCH.	ARCHITECT
SR. ARCHITECT	ADD. CH. ARCH.	CHIEF ARCH.

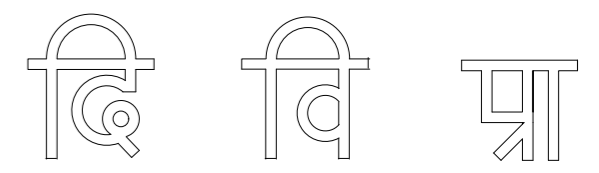

**HOUSING & URBAN PROJECT WINGS**

DATE : 4TH JAN 1983

**SCHEDULE OF AREA:**

AREA OF UNIT 1 :	CAT III	GROUND FLR	110.89 SQ.M.
AREA OF UNIT 2 :	CAT III	GROUND FLR	110.89 SQ.M.
AREA OF UNIT 3 :	CAT III	FIRST FLR	112.09 SQ.M.
AREA OF UNIT 4 :	CAT II	FIRST FLR	88.09 SQ.M.
AREA OF UNIT 5 :	CAT II	SECOND FLR	96.31 SQ.M.
AREA OF UNIT 6 : DUPLEX	CAT III	SECOND FLR	114.46 SQ.M.
AREA OF UNIT 7 :	CAT II	THIRD FLR	88.09 SQ.M.
AREA OF STAIRCASE ON EACH FLOOR			5.41 SQ.M.
AREA OF GARAGE			3.11 SQ.M.

**NOTES:-**

- ALL DIMENSIONS ARE IN MM.
- DWG. NOT TO BE SCALED ONLY WRITTEN DIMENSION TO BE FOLLOWED.
- ALL DIMENSION SHOULD BE CHECKED AT SITE BEFORE EXECUTION OF WORK.
- STRUCTURAL DWG. SHOULD BE GET APPROVED BY ARCHITECT.
- ARCHITECT SHOULD BE CONSULTED AT THE TIME OF PREP. OF NIT.
- ELECTRICAL LAYOUT SHOULD BE GET APPROVED BY THE ARCHITECT.
- NOTHING SHOULD BE CHANGED WITHOUT THE CONSENT OF AN ARCHITECT.

**SPECIFICATION:**

- INSIDE FLOORING SHOULD BE MOSSAC IN GREY CEMENT.
- ALL TOILETS SHALL HAVE 2100 HIGH GLAZED TILE DADO.
- KITCHEN SHOULD HAVE GLAZED TILE/MOSSAC DADO AS PER DETAIL.
- PCC TILES FLOORING ON TERRACE.
- STD. STEEL SECTION SHALL BE USED IN GLAZING & WINDOWS.
- PRESSED STEEL FRAMES SHALL BE USED IN DOORS.
- ANGLE IRON FRAME SHALL BE USED IN TERRACE.

**NOTE:**

THIS DRAWING HAS BEEN DIGITIZED/ RASTERED IN AUTOCAD VERSION FROM ORIGINAL DRAWING (TRACING) STANDARD UNIT PLAN SCHEME NO.199R. FOR ANY OFFICIAL USE ORIGINAL TRACING NEEDS TO BE REFERRED.

**PROJECT TITLE :**  
STANDARD DESIGN FOR 3 BED ROOM & 2 BED ROOM HOUSES

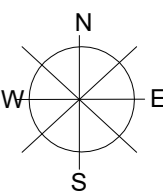

**SHEET TITLE :**  
FIRST FLOOR PLAN

DRG. NO. I  
**Sch.no. 199R**

ARCH. ASSTT.	ASSTT. ARCH.	ARCHITECT
SR. ARCHITECT	ADD. CH. ARCH.	CHIEF ARCH.

DATE : SEPT., 2010

SCALE : 1:50

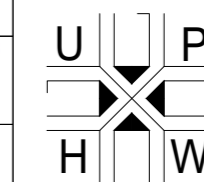

HOUSING & URBAN PROJECT WING,  
OFFICE OF THE SR. ARCHITECT,  
EAST ZONE, VIKAS MINAR, D.D.A.

**SCHEDULE OF DOOR & WINDOW :**

TYPE	SIZE	SILL LVL	REMARK
G 1	3200 X 2100	00	GLAZING AS / DETAIL
G 2	1800 X 2100	00	GLAZING AS / DETAIL
G 3	1000 X 2100	00	GLAZING AS / DETAIL
G 4	1980 X 2100	00	GLAZING AS / DETAIL
D 1	1000 X 2100	00	FLUSH DOOR
D 2	900 X 2100	00	PANEL AND JALI
D 3	750 X 2100	00	FLUSH DOOR
D 4	1000 X 2100	00	BRACED AND BATTEN
W 1	1800 X 1200	900	
W 2	1730 X 1200	900	
W 3			
W 4	1000 X 2000	100	
W 5	1000 X 1200	900	
W 6	900 X 1050	1050	
W 7	450 X 1200	900	
W 8	600 X 900	1200	
W 9	1200 X 1200	900	
W 10	450 X 10500	1050	GLAZED & FLY PROOF JUST BELOW THE R.C.C SLAB
W	900 X 500		

**SCHEDULE OF DRAWINGS:**

SHEET NO	DESCRIPTION
199 R/1 - 1	GROUND FLOOR PLAN
199 R/1 - 2	FIRST FLOOR PLAN
199 R/1 - 3	SECOND FLOOR PLAN
199 R/1 - 4	THIRD FLOOR PLAN
199 R/1 - 5	TERRACE FLOOR PLAN
199 R/1 - 6	ELEVATION FRONT
199 R/1 - 7	ELEVATION L.H. SIDE
199 R/1 - 8	ELEVATION R. H. SIDE
199 R/1 - 9	ELEVATION REAR
199 R/1 - 10	SECTION X-X
199 R/1 - 11	SECTION Y-Y
199 R/1 - 12	DETAIL OF DOOR & WINDOWS
199 R/1 - 13	DETAIL OF MAIN STAIRCASE
199 R/1 - 14	DETAIL OF MAIN STAIRCASE
199 R/1 - 15	DETAIL OF KITCHEN & TOILET
199 R/1 - 16	DETAIL OF KITCHEN & TOILET
199 R/1 - 17	DETAIL OF STEEL RAILING

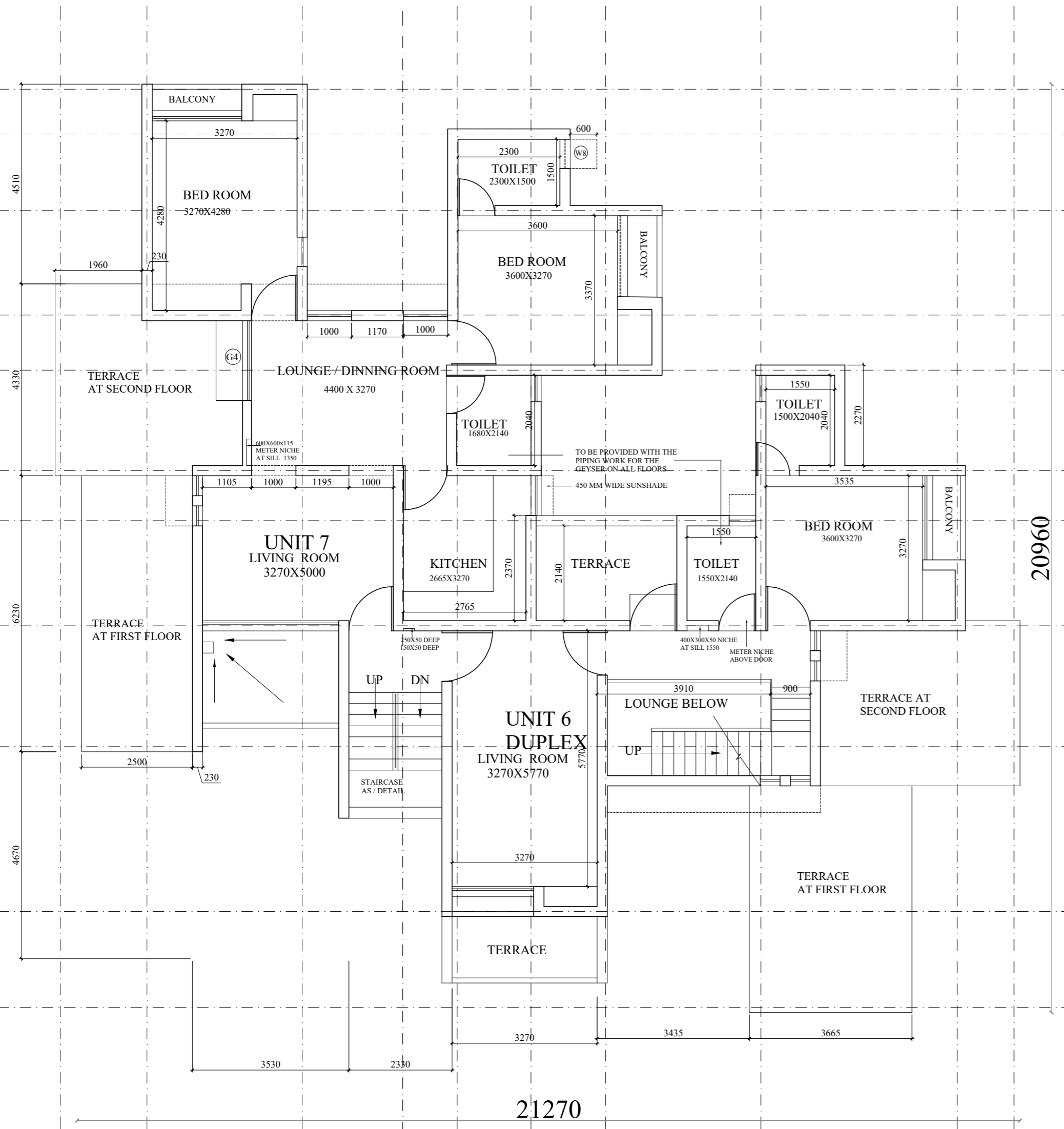

**THIRD FLOOR PLAN**

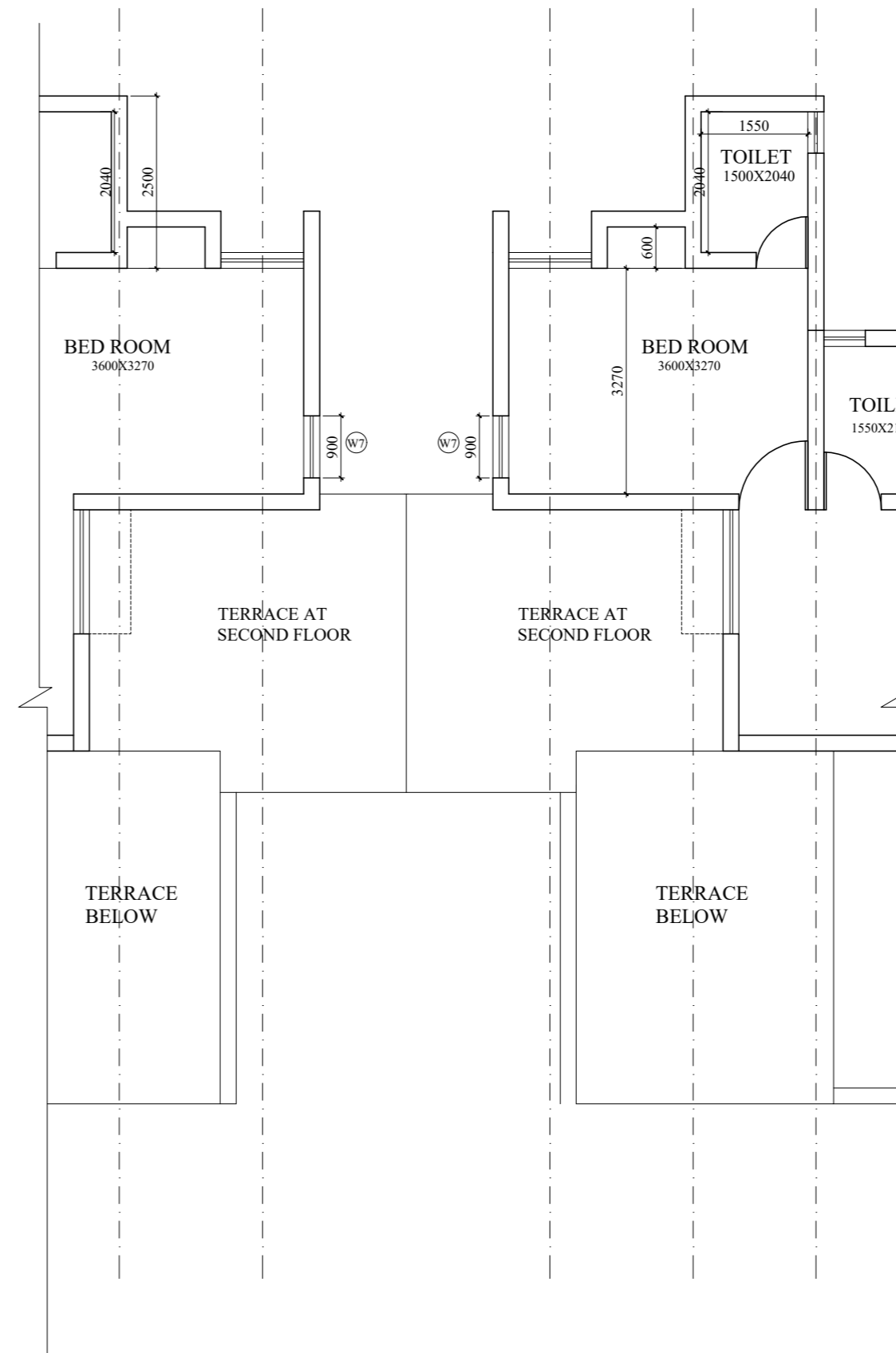

**JOINING DETAIL**

**DIGITIZED BY**

ARCH. ASSTT.	ASSTT. ARCH.	ARCHITECT
SR. ARCHITECT	ADD. CH. ARCH.	CHIEF ARCH.